USGS Community Internet Intensity Map
ARMENIA
2022-02-13 18:25:55 UTC 41.1595N 44.001E M5.4 Depth: 10 km ID:us7000gkl5

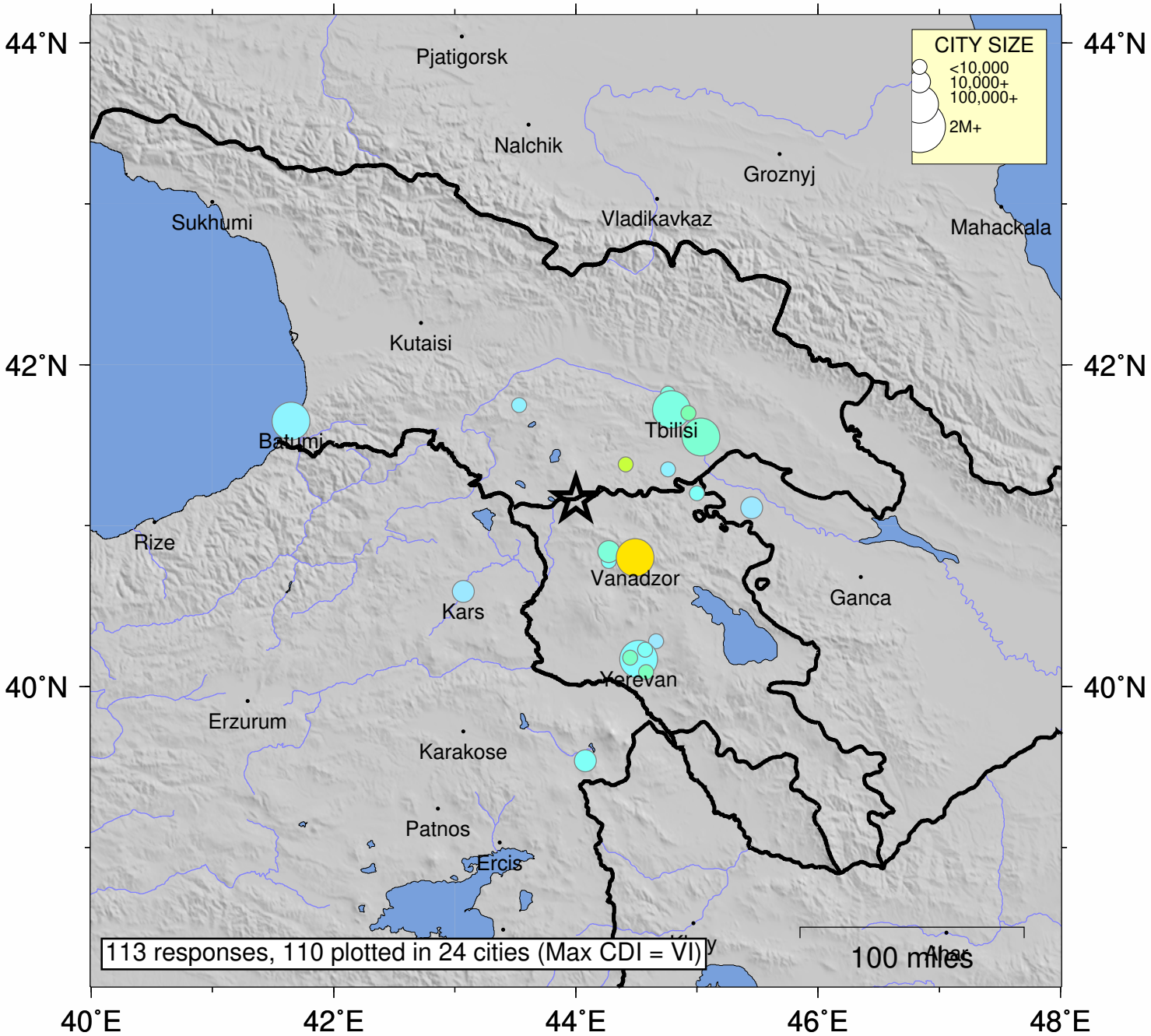

SHAKING	*Not felt*	*Weak*	*Light*	*Moderate*	*Strong*	Very strong	Severe	Violent	Extreme
DAMAGE	none	none	none	Very light	*Light*	*Moderate*	*Moderate/Heavy*	*Heavy*	*Very Heavy*
INTENSITY	I	II-III	IV	V	VI	VII	VIII	IX	X+

Processed: Mon Feb 14 09:29:16 2022 vmdyfi1