USGS Community Internet Intensity Map
CYPRUS REGION
2022-02-02 21:03:48 UTC 35.0324N 31.8405E M5.3 Depth: 29 km ID:us7000ghf9

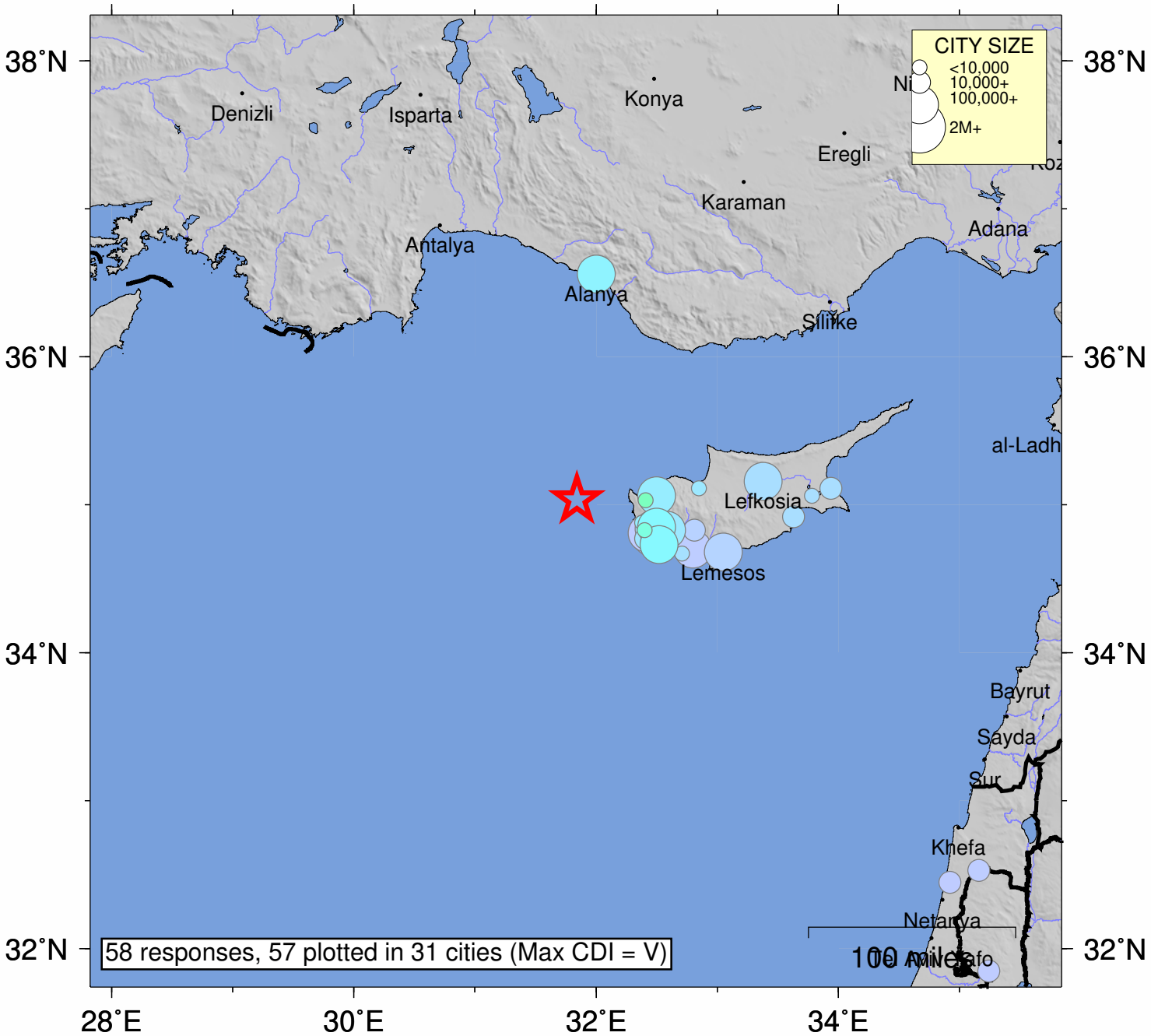

SHAKING	*Not felt*	*Weak*	*Light*	*Moderate*	*Strong*	Very strong	Severe	Violent	Extreme
DAMAGE	none	none	none	Very light	*Light*	*Moderate*	*Moderate/Heavy*	*Heavy*	*Very Heavy*
INTENSITY	I	II-III	IV	V	VI	VII	VIII	IX	X+

Processed: Fri Feb 4 06:18:11 2022 vmdyfi1