USGS Community Internet Intensity Map
NORTH ISLAND OF NEW ZEALAND
2022-01-12 10:49:35 UTC 39.3287S 174.5158E M5.7 Depth: 192 km ID:us7000gba7

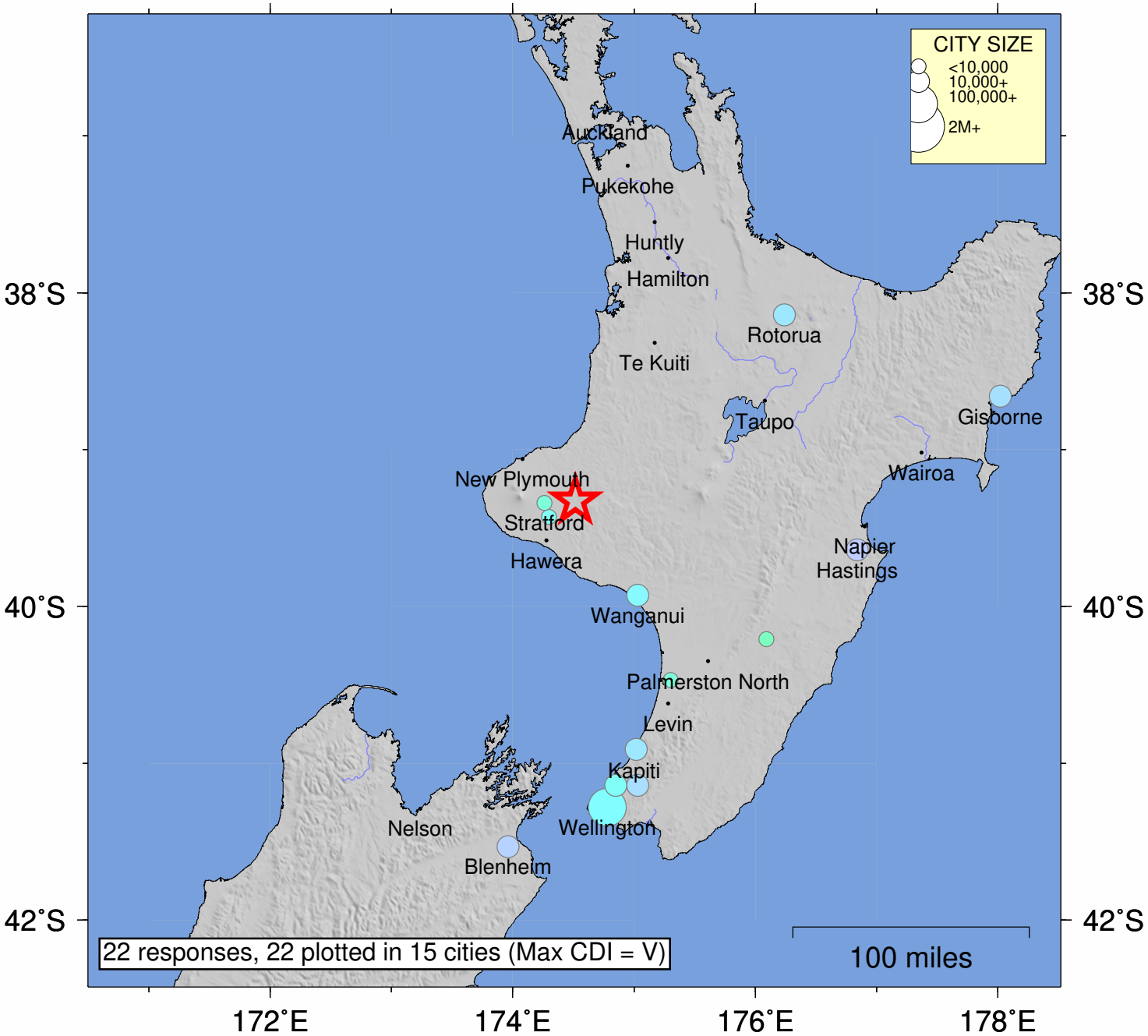

SHAKING	*Not felt*	*Weak*	*Light*	*Moderate*	*Strong*	Very strong	Severe	Violent	Extreme
DAMAGE	none	none	none	Very light	*Light*	*Moderate*	*Moderate/Heavy*	*Heavy*	*Very Heavy*
INTENSITY	I	II-III	IV	V	VI	VII	VIII	IX	X+

Processed: Sun Jan 23 08:59:49 2022 vmdyfi1