USGS Community Internet Intensity Map
CYPRUS REGION
2022-01-11 01:07:48 UTC 35.2331N 31.9468E M6.6 Depth: 21 km ID:us7000gaqu

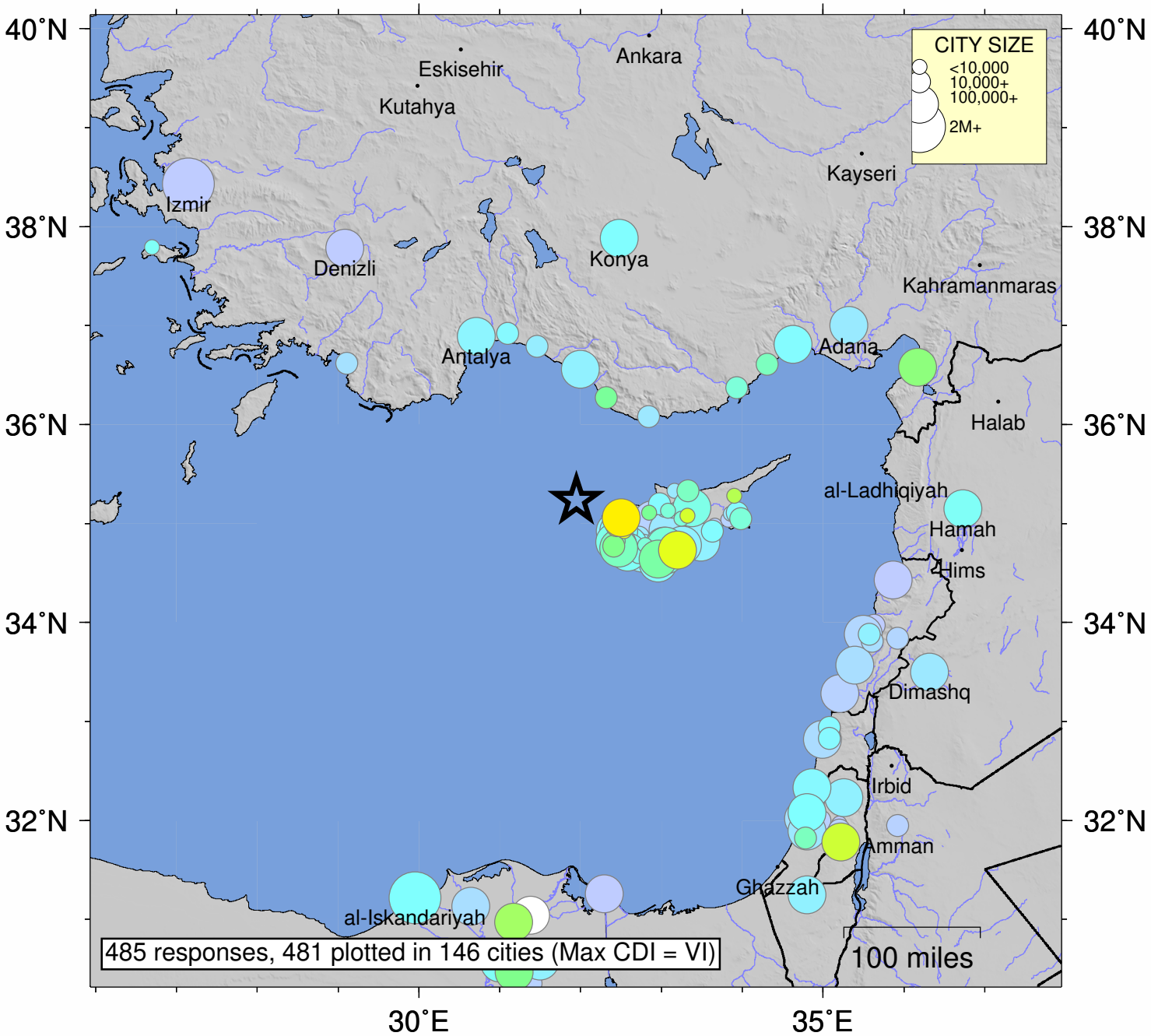

SHAKING	*Not felt*	*Weak*	*Light*	*Moderate*	*Strong*	Very strong	Severe	Violent	Extreme
DAMAGE	none	none	none	Very light	*Light*	*Moderate*	*Moderate/Heavy*	*Heavy*	*Very Heavy*
INTENSITY	I	II-III	IV	V	VI	VII	VIII	IX	X+

Processed: Wed Feb 9 02:21:10 2022 vmdyfi1