USGS Community Internet Intensity Map
CYPRUS REGION
2022-01-11 01:07:47 UTC 35.1456N 31.9095E M6.6 Depth: 19 km ID:us7000gaqu

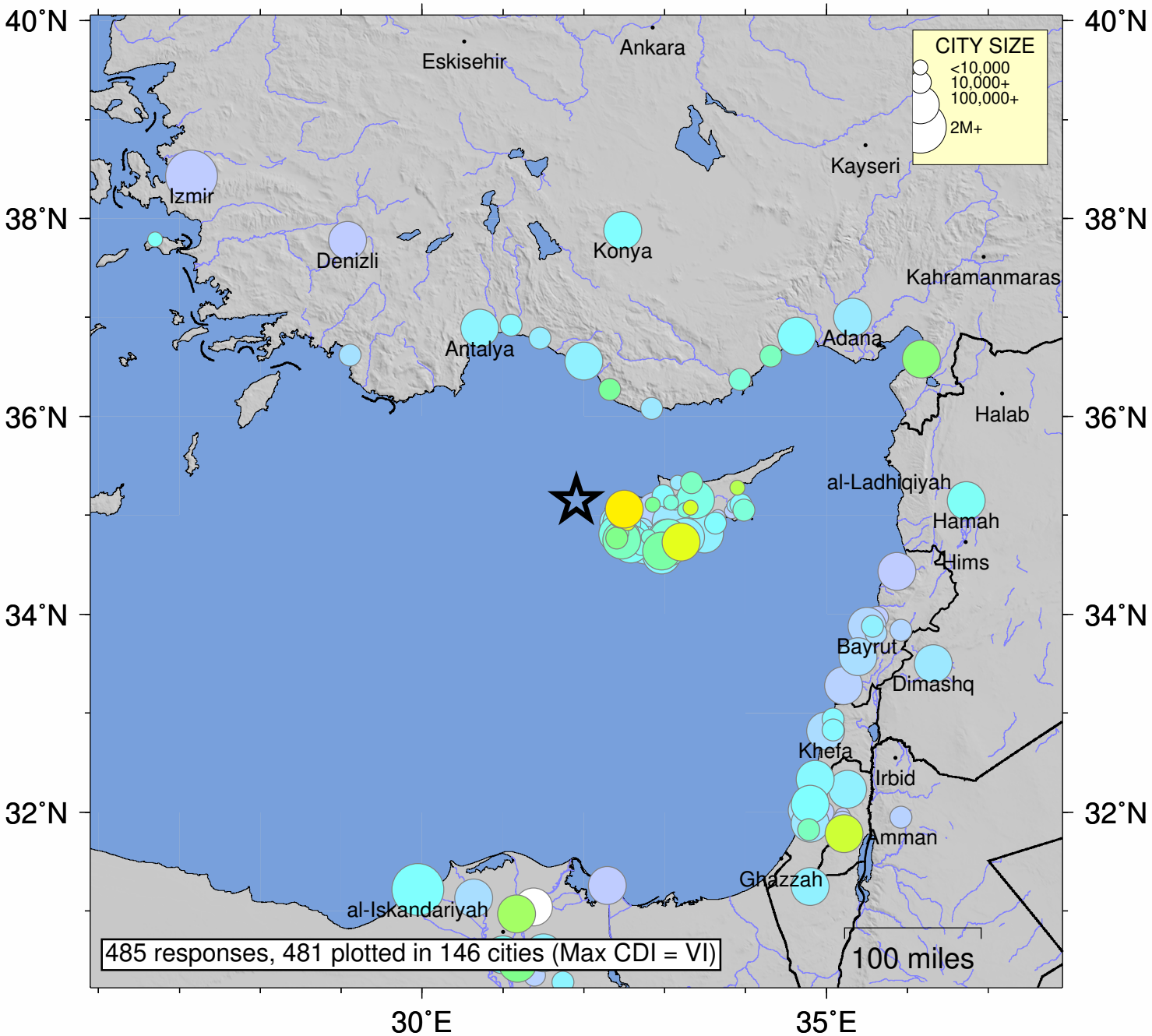

SHAKING	*Not felt*	*Weak*	*Light*	*Moderate*	*Strong*	Very strong	Severe	Violent	Extreme
DAMAGE	none	none	none	Very light	*Light*	*Moderate*	*Moderate/Heavy*	*Heavy*	*Very Heavy*
INTENSITY	I	II-III	IV	V	VI	VII	VIII	IX	X+

Processed: Wed Feb 2 21:15:24 2022 vmdyfi1