USGS Community Internet Intensity Map
HALMAHERA, INDONESIA
2022-01-08 09:53:41 UTC 1.4233N 127.9637E M5.3 Depth: 10 km ID:us7000ga5w

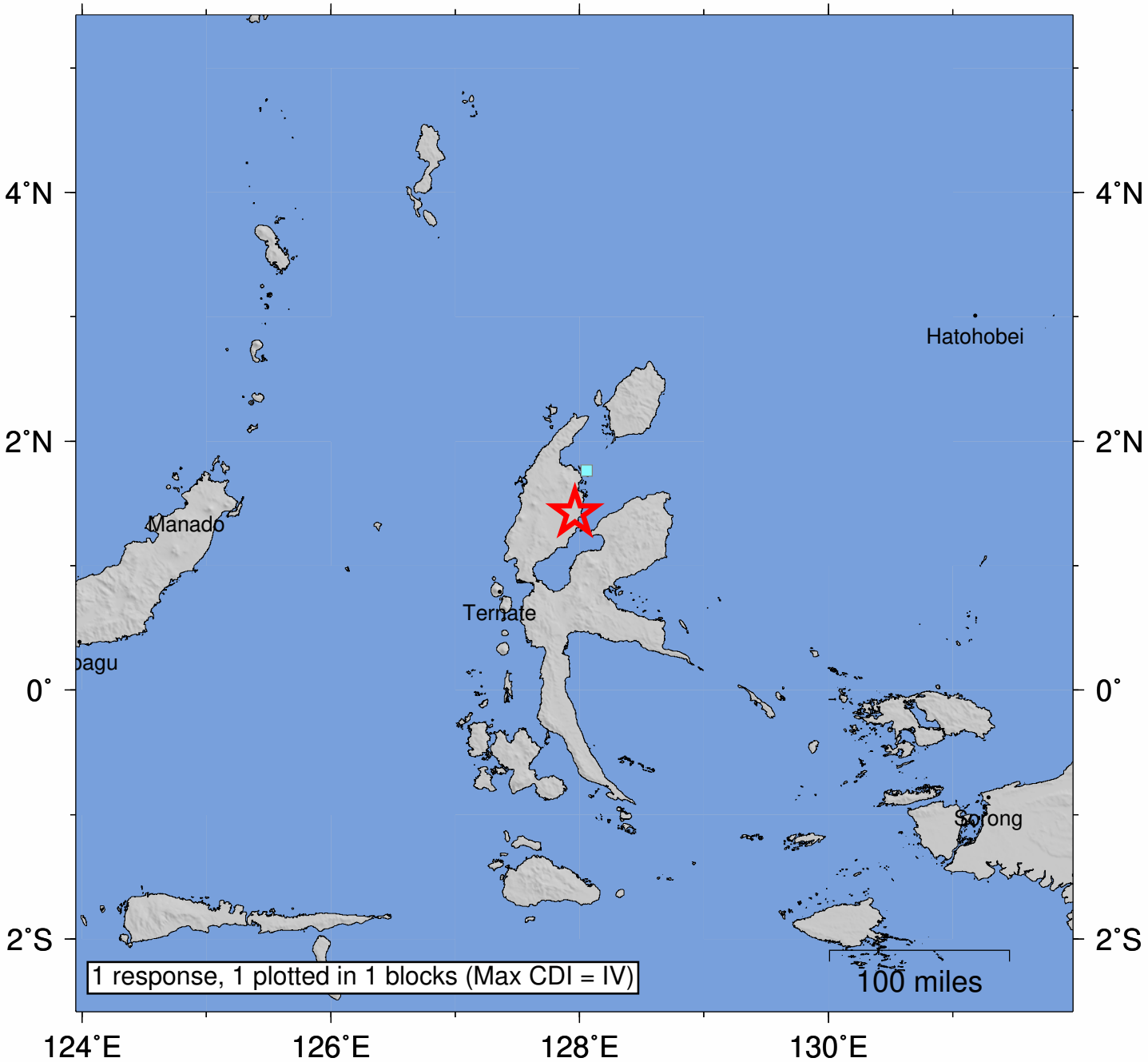

SHAKING	*Not felt*	*Weak*	*Light*	*Moderate*	*Strong*	Very strong	Severe	Violent	Extreme
DAMAGE	none	none	none	Very light	*Light*	*Moderate*	*Moderate/Heavy*	*Heavy*	*Very Heavy*
INTENSITY	I	II-III	IV	V	VI	VII	VIII	IX	X+

Processed: Sun Jan 30 11:22:50 2022 vmdyfi1