USGS Community Internet Intensity Map
WESTERN TURKEY

2022-01-05 03:21:17 UTC 36.1171N 31.2652E M5.1 Depth: 53 km ID:us7000g94d

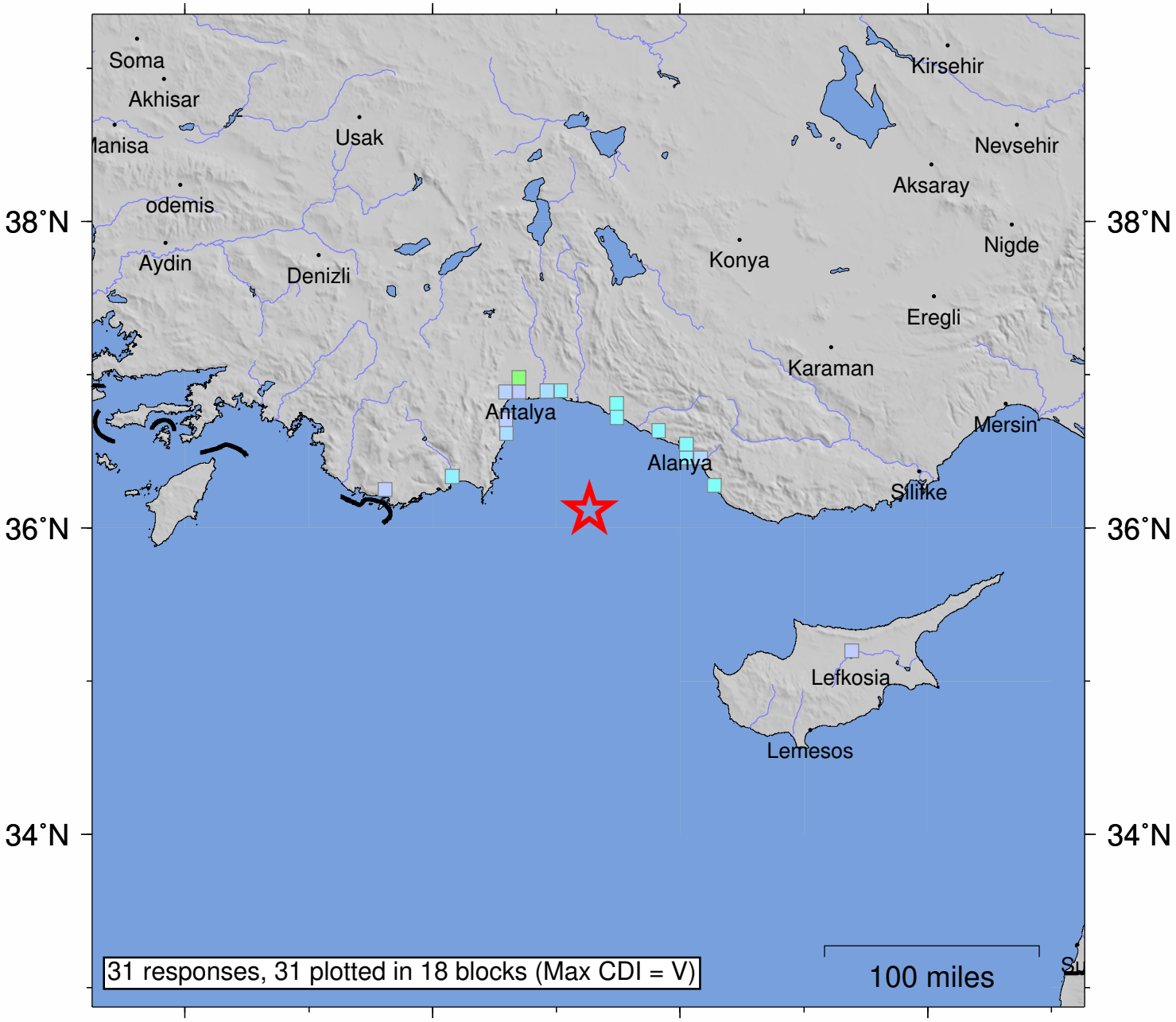

SHAKING	*Not felt*	*Weak*	*Light*	*Moderate*	*Strong*	Very strong	Severe	Violent	Extreme
DAMAGE	none	none	none	Very light	*Light*	*Moderate*	*Moderate/Heavy*	*Heavy*	*Very Heavy*
INTENSITY	I	II-III	IV	V	VI	VII	VIII	IX	X+

Processed: Tue Jan 11 01:32:29 2022 vmdyfi1