USGS Community Internet Intensity Map
MYANMAR-INDIA BORDER REGION
2021-11-25 23:45:41 UTC 22.81N 93.5248E M6.2 Depth: 42 km ID:us7000fx45

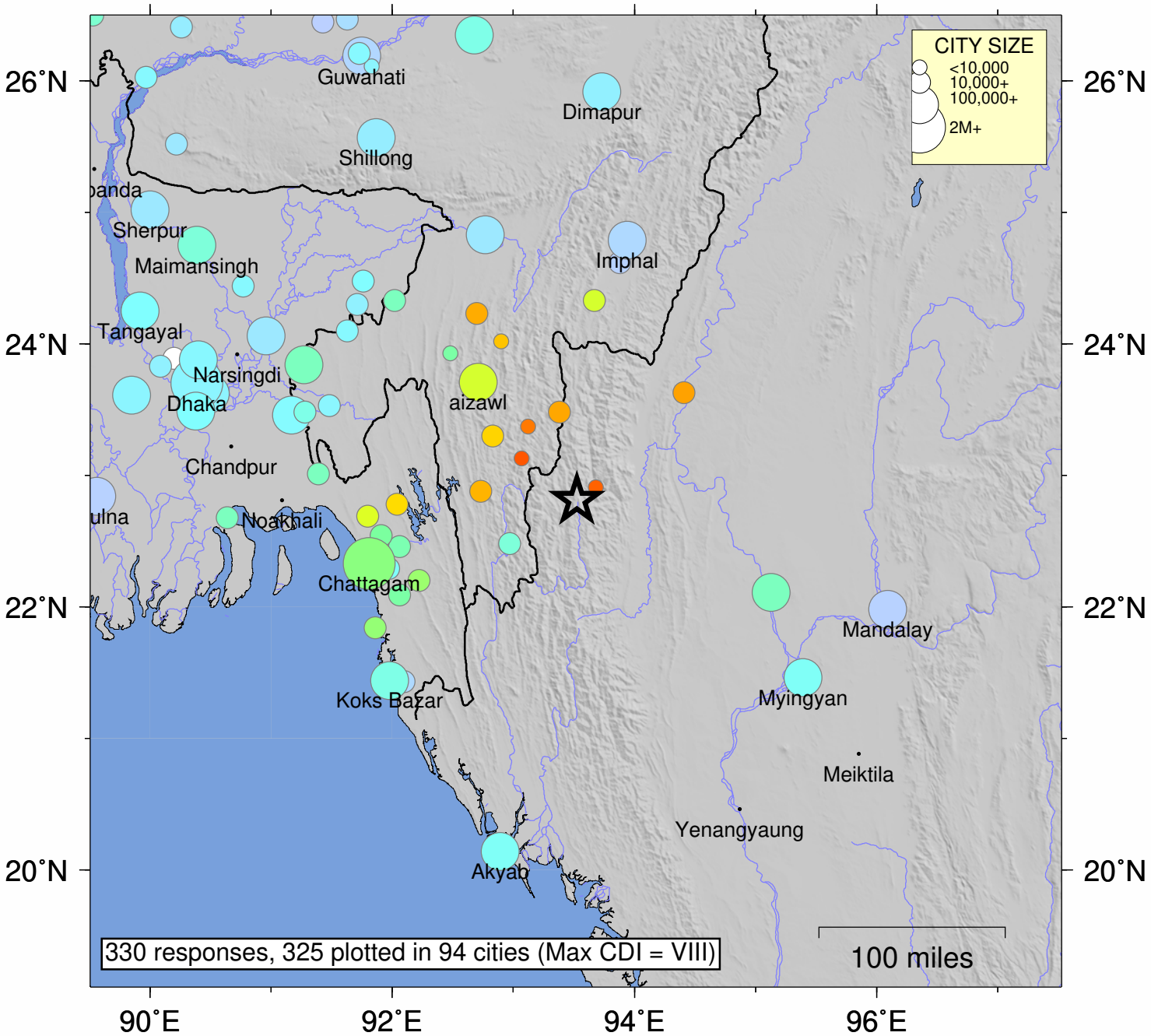

SHAKING	*Not felt*	*Weak*	*Light*	*Moderate*	*Strong*	Very strong	Severe	Violent	Extreme
DAMAGE	none	none	none	Very light	*Light*	*Moderate*	*Moderate/Heavy*	*Heavy*	*Very Heavy*
INTENSITY	I	II-III	IV	V	VI	VII	VIII	IX	X+

Processed: Thu Dec 2 16:38:45 2021 vmdyfi1