USGS Community Internet Intensity Map
MYANMAR-INDIA BORDER REGION
2021-11-25 23:45:41 UTC 22.81N 93.5248E M6.2 Depth: 42 km ID:us7000fx45

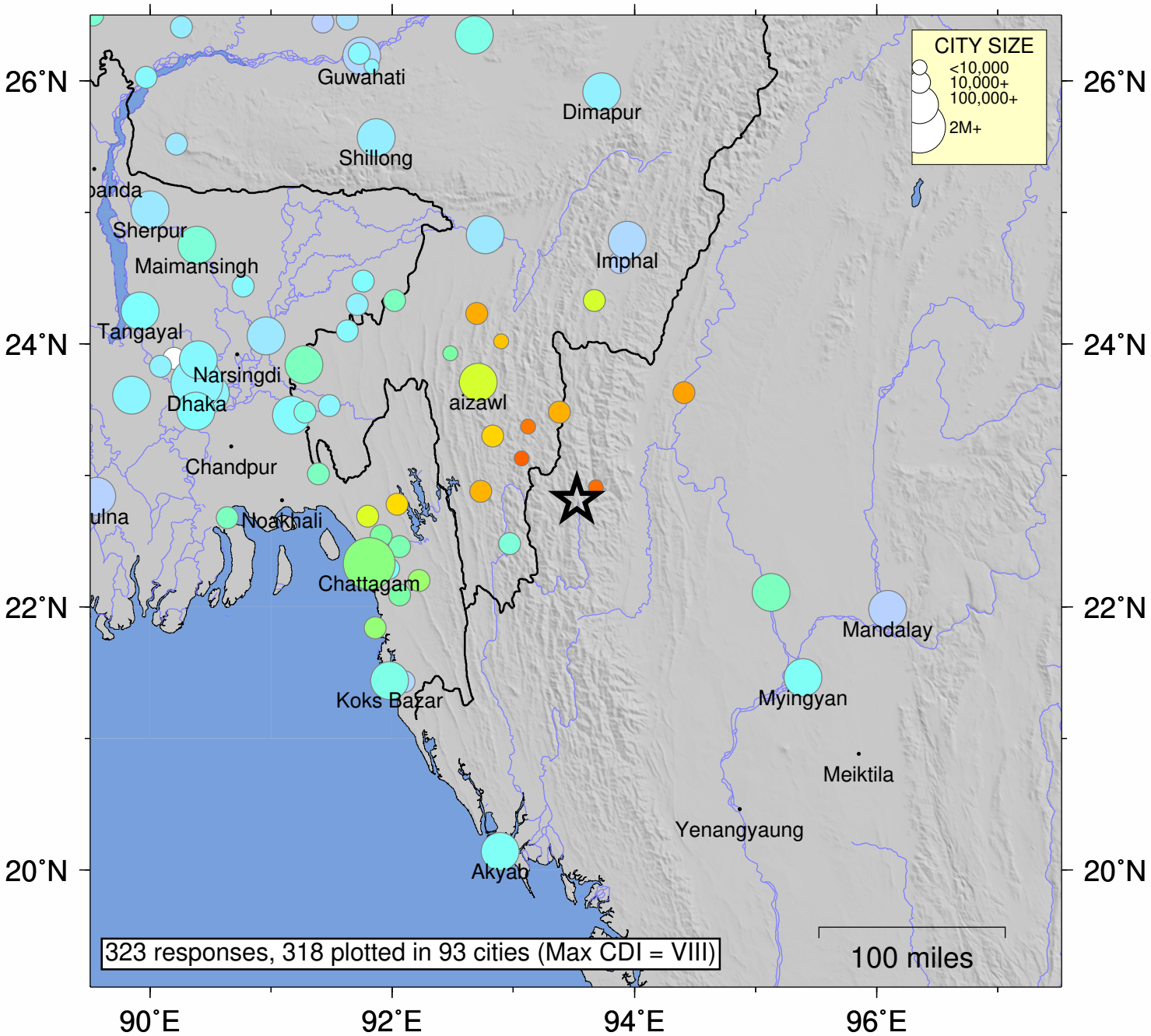

SHAKING	Not felt	Weak	Light	Moderate	Strong	Very strong	Severe	Violent	Extreme
DAMAGE	none	none	none	Very light	Light	Moderate	Moderate/Heavy	Heavy	Very Heavy
INTENSITY	I	II-III	IV	V	VI	VII	VIII	IX	X+

Processed: Tue Nov 30 22:00:17 2021 vmdyfi1