USGS Community Internet Intensity Map
AZERBAIJAN
2021-11-20 12:46:06 UTC 40.7616N 48.7475E M5.0 Depth: 10 km ID:us7000fvr9

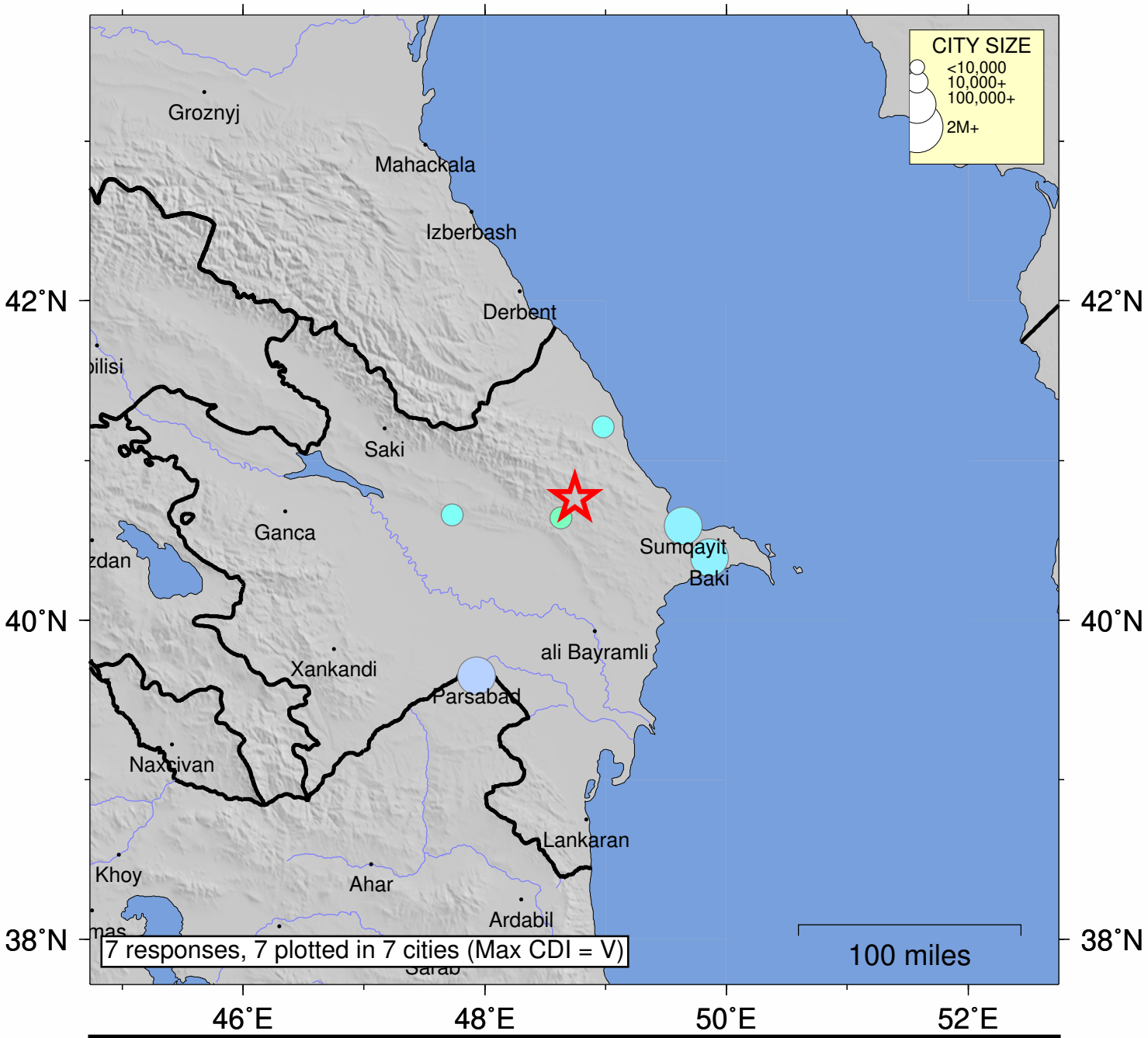

SHAKING	*Not felt*	*Weak*	*Light*	*Moderate*	*Strong*	Very strong	Severe	Violent	Extreme
DAMAGE	none	none	none	Very light	*Light*	*Moderate*	*Moderate/Heavy*	*Heavy*	*Very Heavy*
INTENSITY	I	II-III	IV	V	VI	VII	VIII	IX	X+

Processed: Thu Dec 16 12:48:16 2021 vmdyfi1