# USGS Community Internet Intensity Map
## NEAR THE SOUTHEAST COAST OF AUSTRALIA
2021-09-21 23:15:53 UTC 37.4863S 146.3466E M5.9 Depth: 12 km ID:us7000fd9v

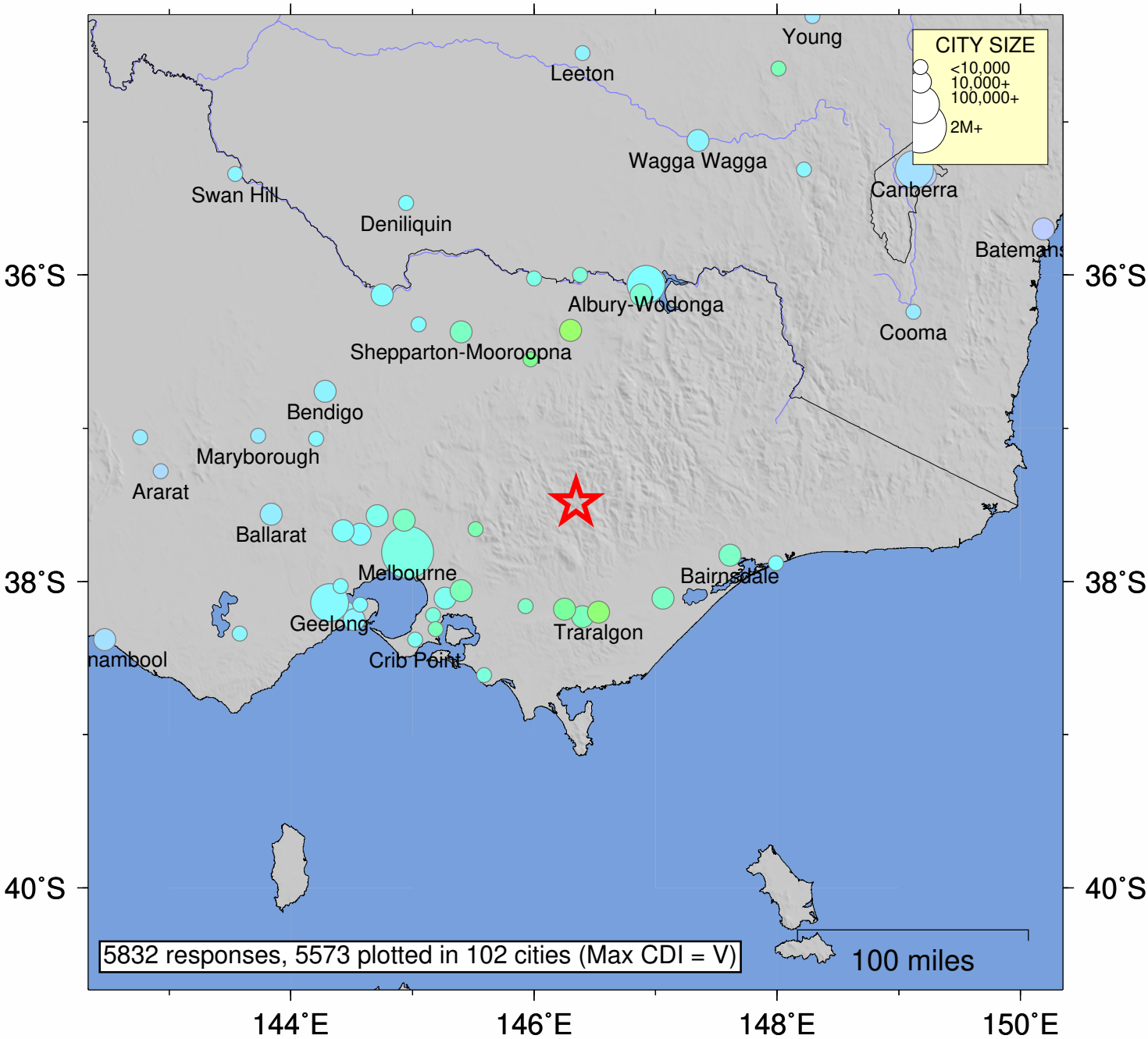


| SHAKING | *Not felt* | *Weak* | *Light* | *Moderate* | *Strong* | Very strong | Severe | Violent | Extreme |
|---|---|---|---|---|---|---|---|---|---|
| DAMAGE | none | none | none | Very light | *Light* | *Moderate* | *Moderate/Heavy* | *Heavy* | *Very Heavy* |
| INTENSITY | I | II-III | IV | V | VI | VII | VIII | IX | X+ |

Processed: Wed Oct 13 01:10:44 2021 vmdyfi1