USGS Community Internet Intensity Map
NEAR THE SOUTHEAST COAST OF AUSTRALIA
2021-09-21 23:15:53 UTC 37.4863S 146.3466E M5.9 Depth: 12 km ID:us7000fd9v

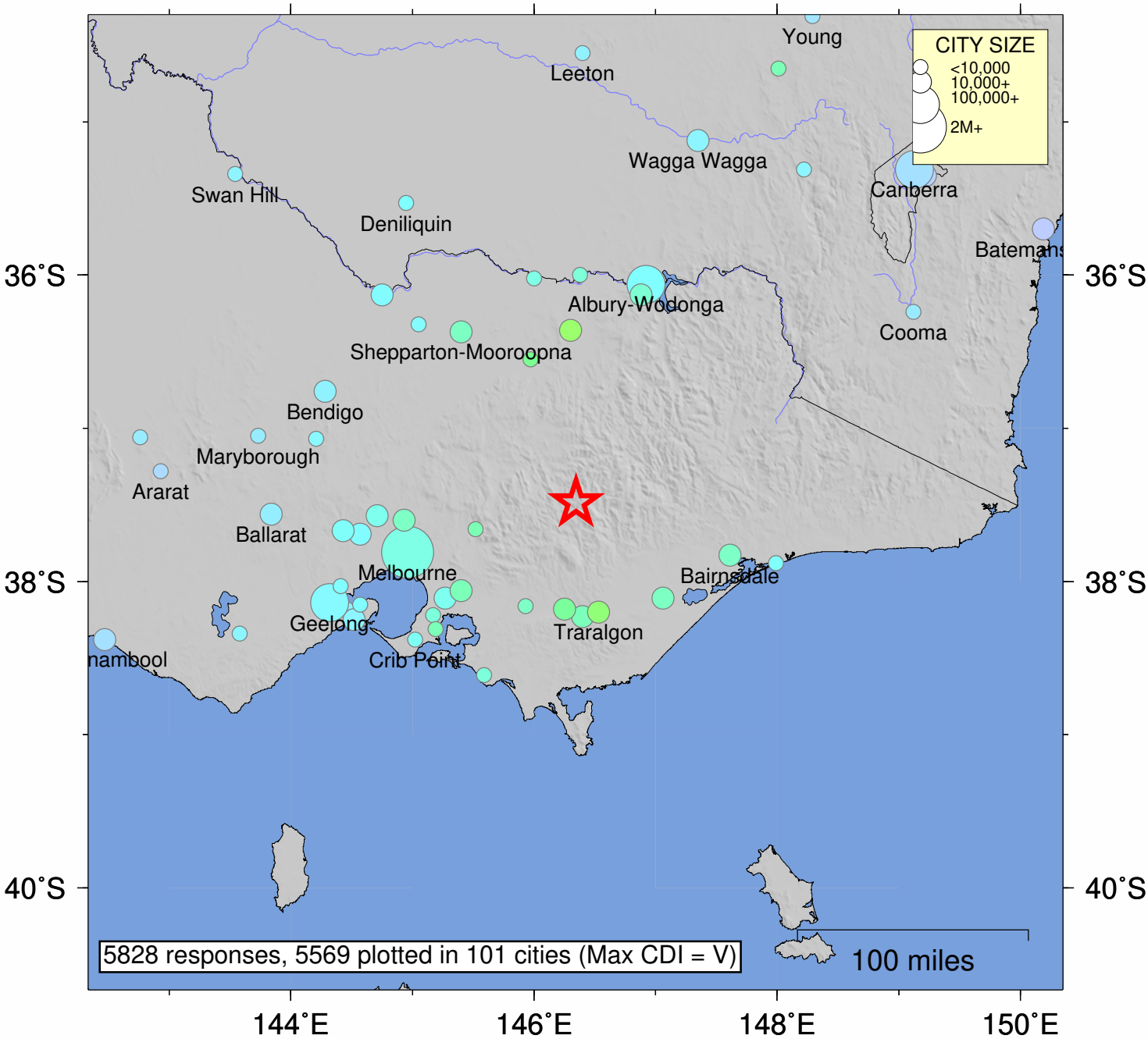

SHAKING	*Not felt*	*Weak*	*Light*	*Moderate*	*Strong*	Very strong	Severe	Violent	Extreme
DAMAGE	none	none	none	Very light	*Light*	*Moderate*	*Moderate/Heavy*	*Heavy*	*Very Heavy*
INTENSITY	I	II-III	IV	V	VI	VII	VIII	IX	X+

Processed: Mon Oct 4 03:49:25 2021 vmdyfi1