USGS Community Internet Intensity Map
NEAR THE SOUTHEAST COAST OF AUSTRALIA
2021-09-21 23:15:53 UTC 37.4863S 146.3466E M5.9 Depth: 12 km ID:us7000fd9v

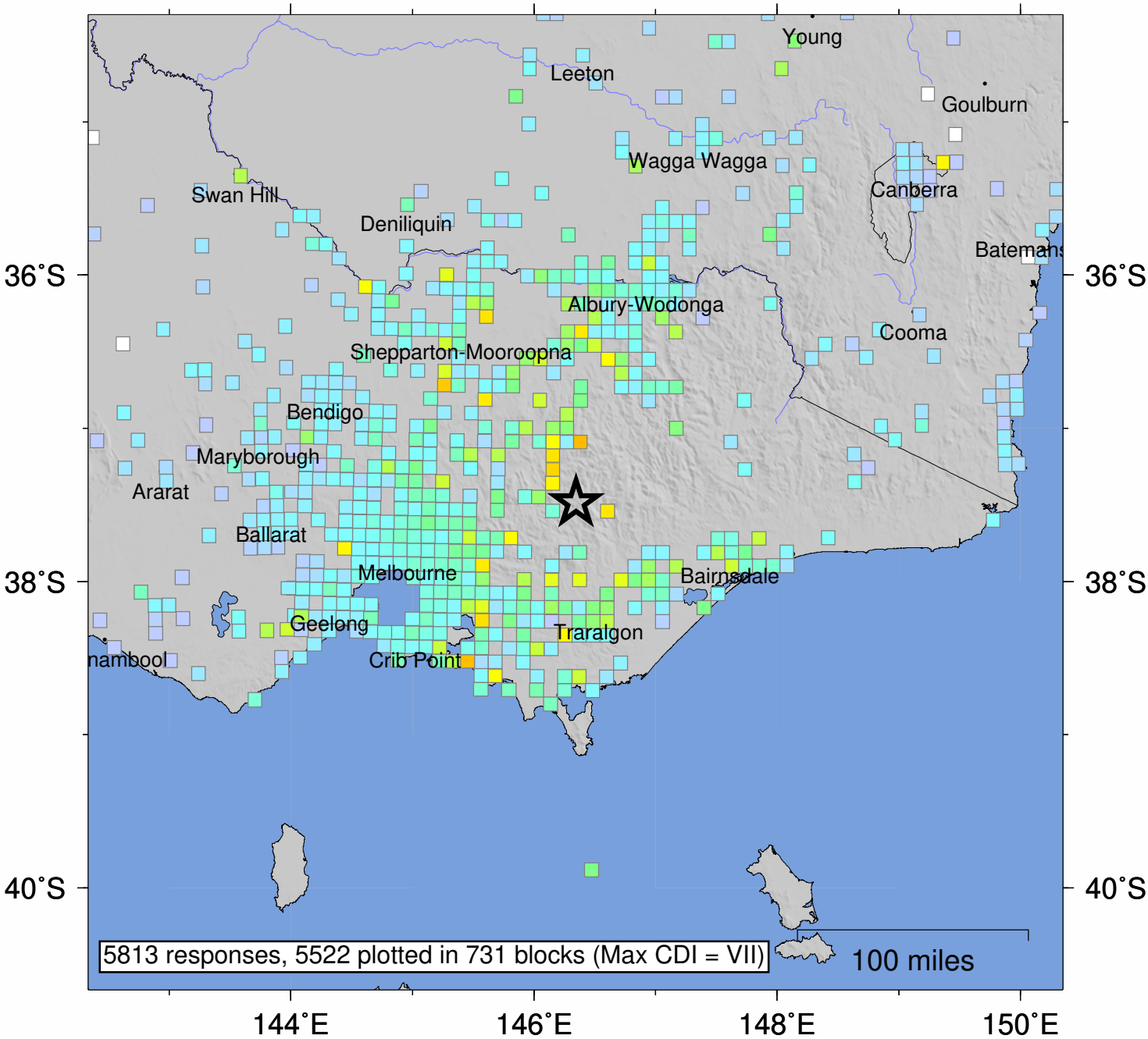

SHAKING	Not felt	Weak	Light	Moderate	Strong	Very strong	Severe	Violent	Extreme
DAMAGE	none	none	none	Very light	Light	Moderate	Moderate/Heavy	Heavy	Very Heavy
INTENSITY	I	II-III	IV	V	VI	VII	VIII	IX	X+

Processed: Fri Oct 1 07:53:45 2021 vmdyfi1