USGS Community Internet Intensity Map
MYANMAR-INDIA BORDER REGION
2021-09-19 19:24:04 UTC 25.2231N 94.8718E M5.1 Depth: 79 km ID:us7000fcq5

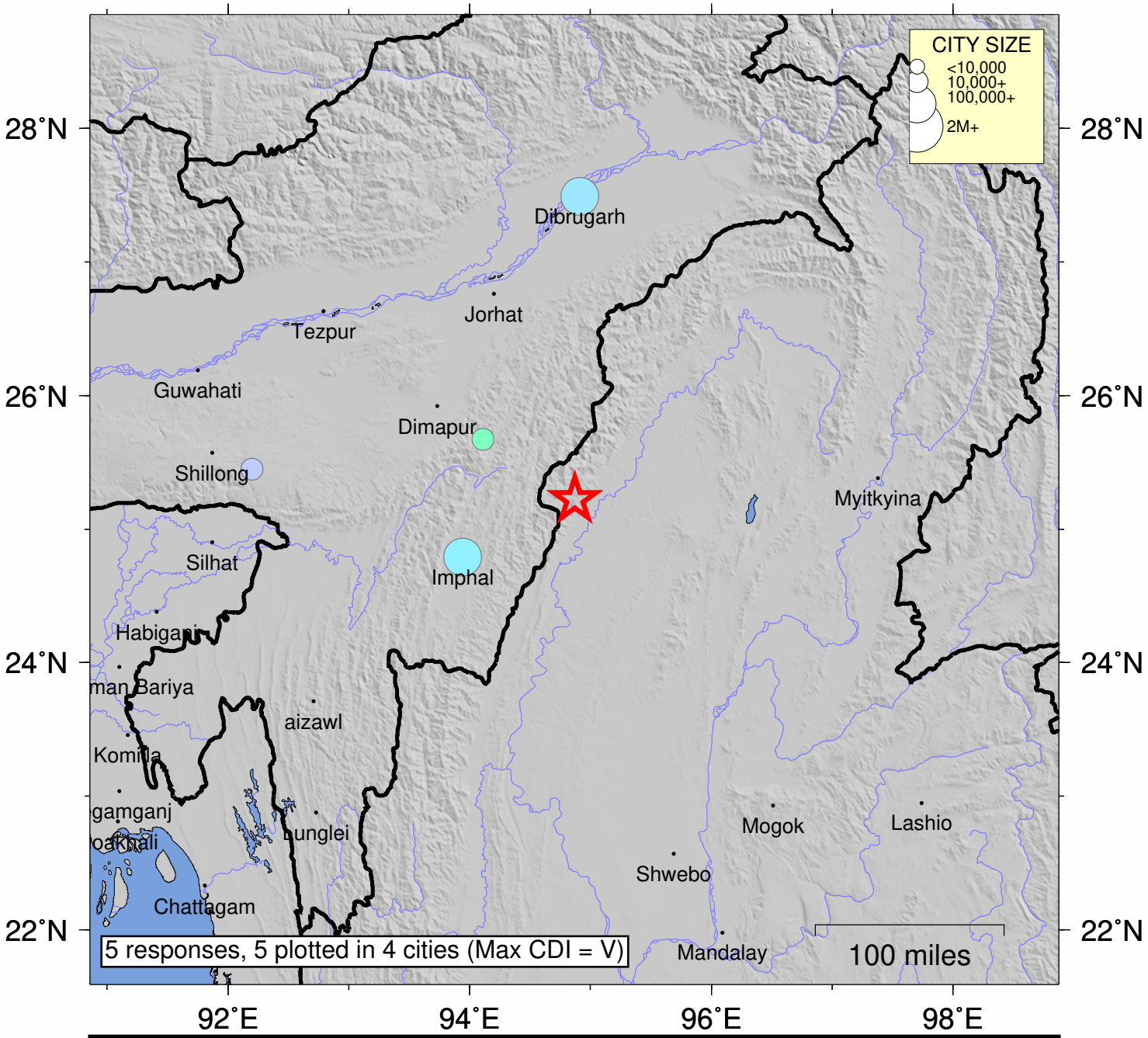

SHAKING	*Not felt*	*Weak*	*Light*	*Moderate*	*Strong*	Very strong	Severe	Violent	Extreme
DAMAGE	none	none	none	Very light	*Light*	*Moderate*	*Moderate/Heavy*	*Heavy*	*Very Heavy*
INTENSITY	I	II-III	IV	V	VI	VII	VIII	IX	X+

Processed: Mon Sep 20 10:16:38 2021 vmdyfi1