USGS Community Internet Intensity Map
DODECANESE ISLANDS, GREECE
2021-09-08 01:40:02 UTC 36.4811N 27.1625E M4.6 Depth: 8 km ID:us7000f93t

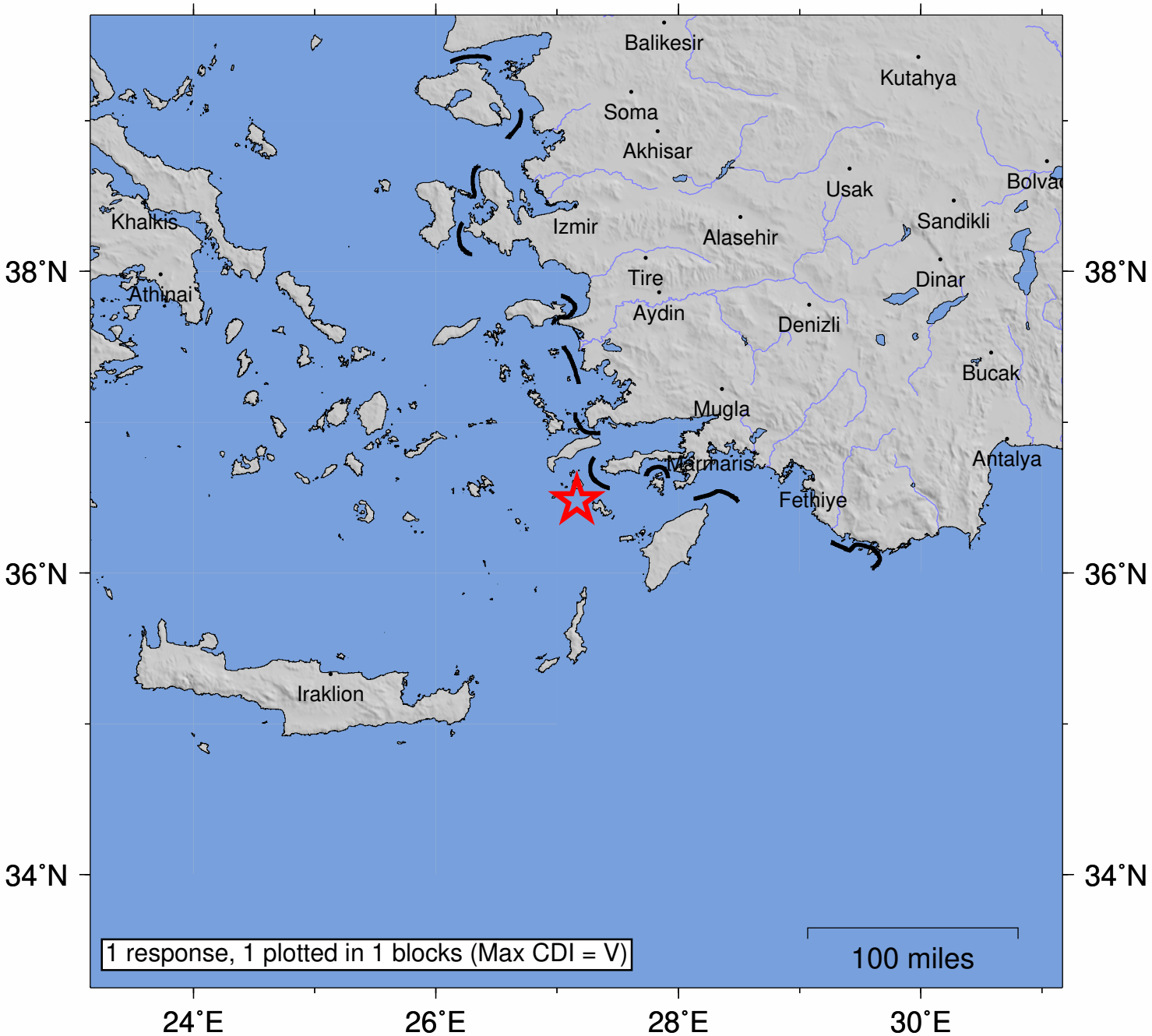

SHAKING	*Not felt*	*Weak*	*Light*	*Moderate*	*Strong*	Very strong	Severe	Violent	Extreme
DAMAGE	none	none	none	Very light	*Light*	*Moderate*	*Moderate/Heavy*	*Heavy*	*Very Heavy*
INTENSITY	I	II-III	IV	V	VI	VII	VIII	IX	X+

Processed: Thu Sep 9 23:16:35 2021 vmdyfi1