USGS Community Internet Intensity Map
LAC KIVU REGION, DEM. REP. OF THE CONGO
2021-09-07 01:48:21 UTC 2.121S 28.8825E M4.5 Depth: 10 km ID:us7000f8r0

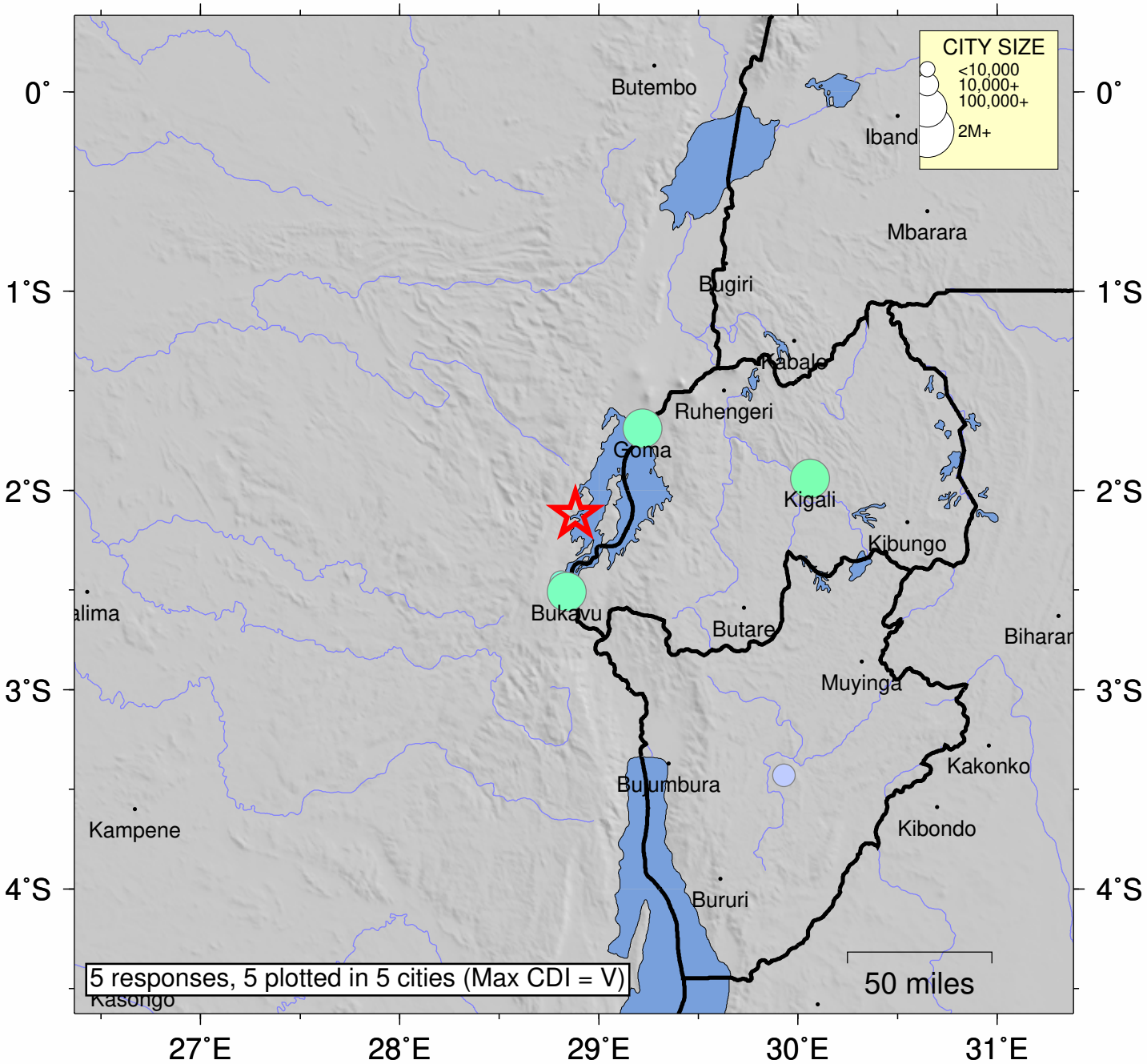

SHAKING	*Not felt*	*Weak*	*Light*	*Moderate*	*Strong*	Very strong	Severe	Violent	Extreme
DAMAGE	none	none	none	Very light	*Light*	*Moderate*	*Moderate/Heavy*	*Heavy*	*Very Heavy*
INTENSITY	I	II-III	IV	V	VI	VII	VIII	IX	X+

Processed: Tue Sep 7 21:52:20 2021 vmdyfi1