USGS Community Internet Intensity Map
OFF THE COAST OF OREGON
2021-06-04 08:17:00 UTC 42.2535N 126.1498W M5.9 Depth: 14 km ID:us7000e9mr

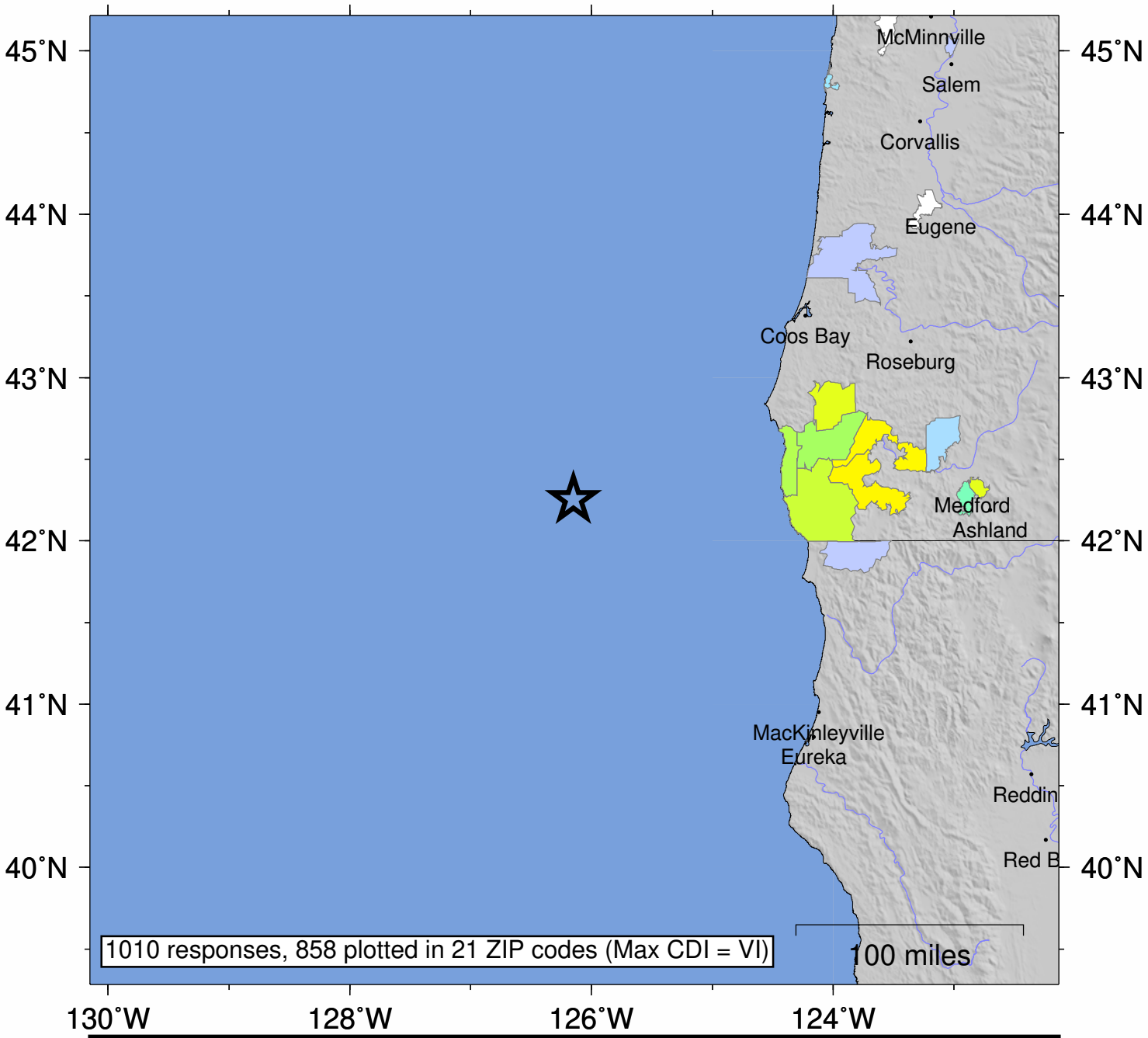

SHAKING	*Not felt*	*Weak*	*Light*	*Moderate*	*Strong*	Very strong	Severe	Violent	Extreme
DAMAGE	none	none	none	Very light	*Light*	*Moderate*	*Moderate/Heavy*	*Heavy*	*Very Heavy*
INTENSITY	I	II-III	IV	V	VI	VII	VIII	IX	X+

Processed: Wed Jun 16 09:46:17 2021 vmdyfi2