USGS Community Internet Intensity Map
RWANDA
2021-05-26 03:46:30 UTC 1.6553S 29.3272E M4.6 Depth: 10 km ID:us7000e6aq

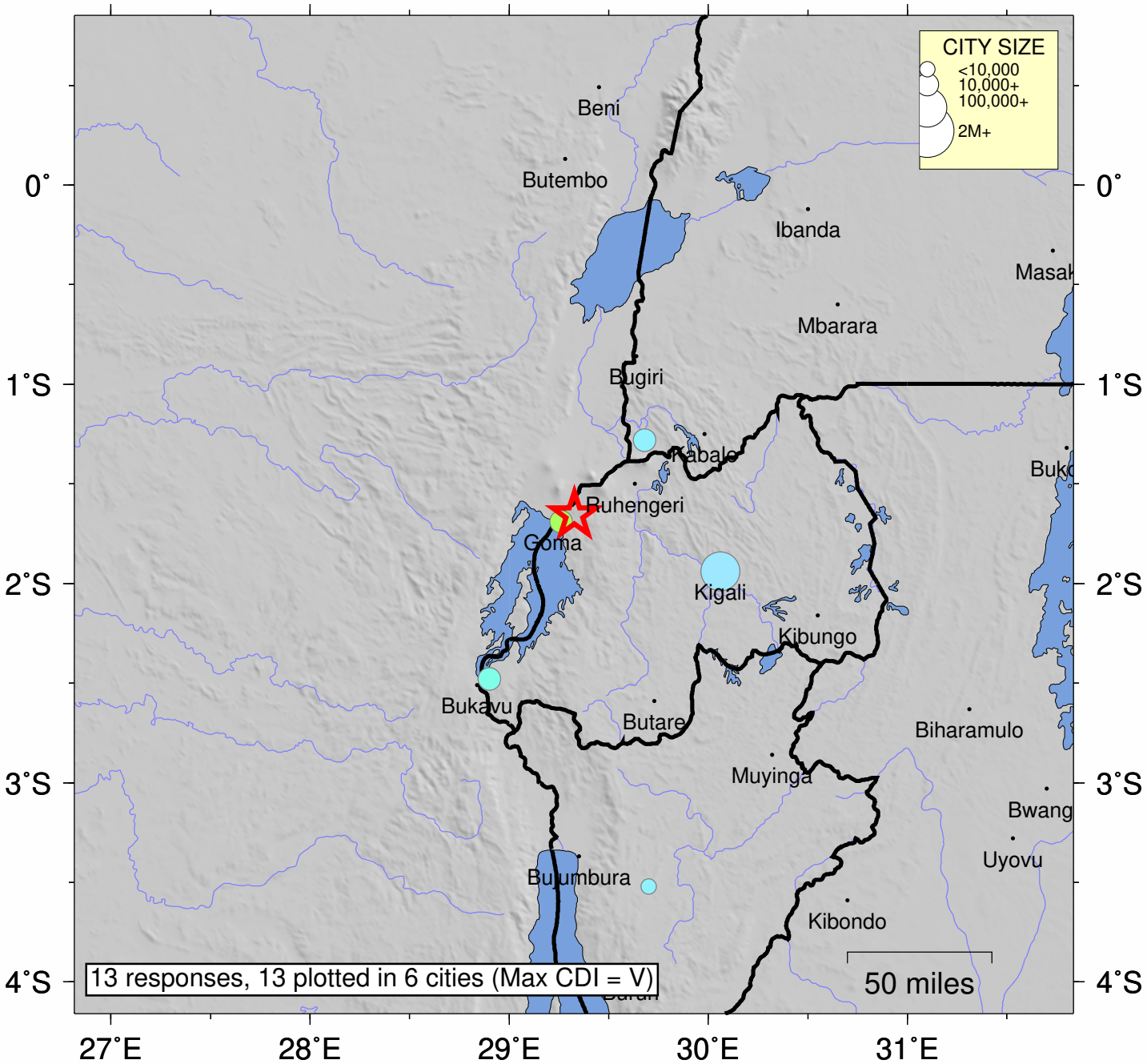

SHAKING	Not felt	Weak	Light	Moderate	Strong	Very strong	Severe	Violent	Extreme
DAMAGE	none	none	none	Very light	Light	Moderate	Moderate/Heavy	Heavy	Very Heavy
INTENSITY	I	II-III	IV	V	VI	VII	VIII	IX	X+

Processed: Thu May 27 07:55:55 2021 vmdyfi1