USGS Community Internet Intensity Map
IRAN-IRAQ BORDER REGION
2021-05-21 23:50:42 UTC 35.1339N 46.3272E M4.4 Depth: 10 km ID:us7000e57h

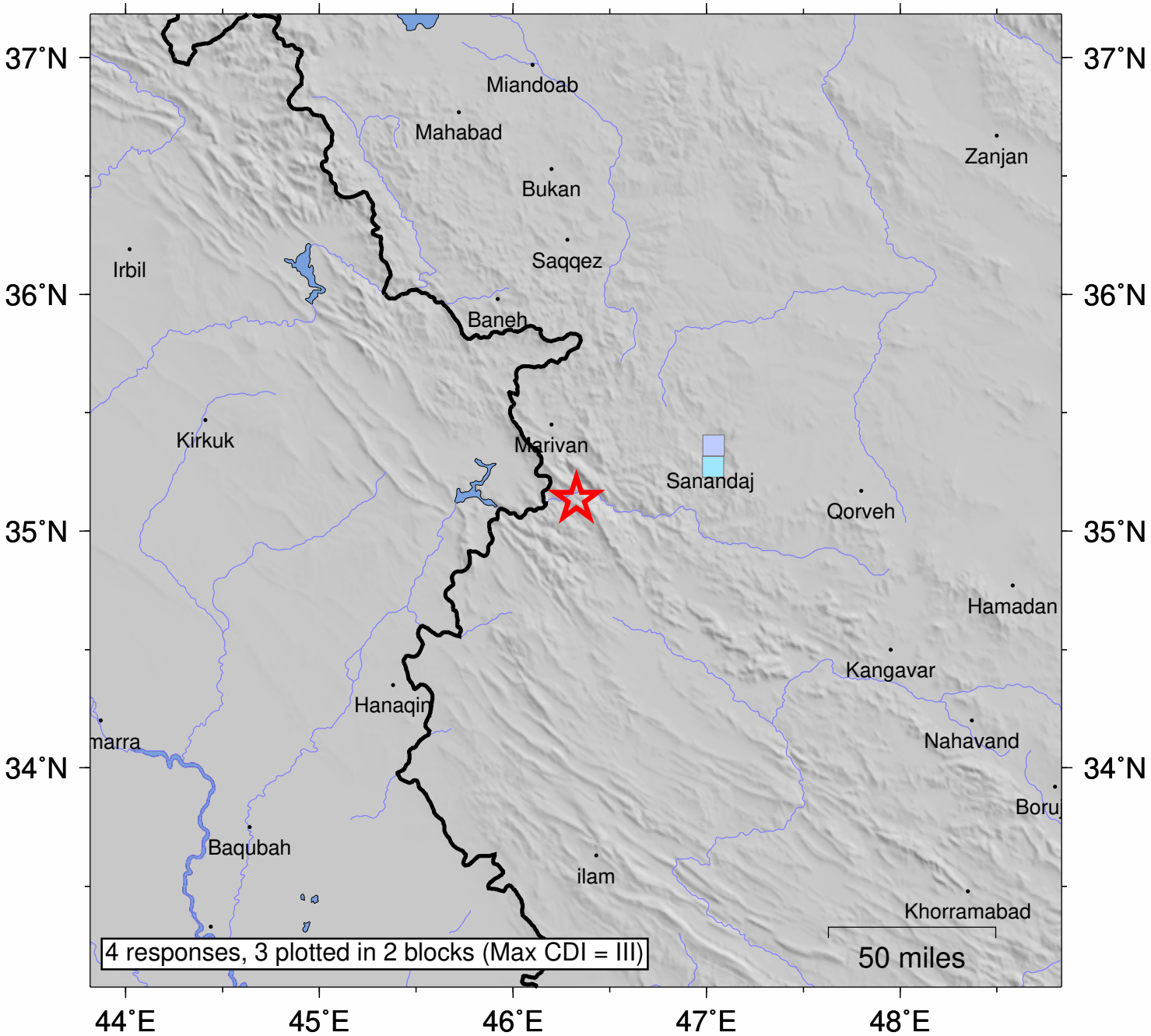

SHAKING	*Not felt*	*Weak*	*Light*	*Moderate*	*Strong*	Very strong	Severe	Violent	Extreme
DAMAGE	none	none	none	Very light	*Light*	*Moderate*	*Moderate/Heavy*	*Heavy*	*Very Heavy*
INTENSITY	I	II-III	IV	V	VI	VII	VIII	IX	X+

Processed: Sat May 29 04:00:48 2021 vmdyfi1