USGS Community Internet Intensity Map
NEPAL
2021-05-19 16:54:29 UTC 28.271N 84.3546E M4.5 Depth: 10 km ID:us7000e4ij

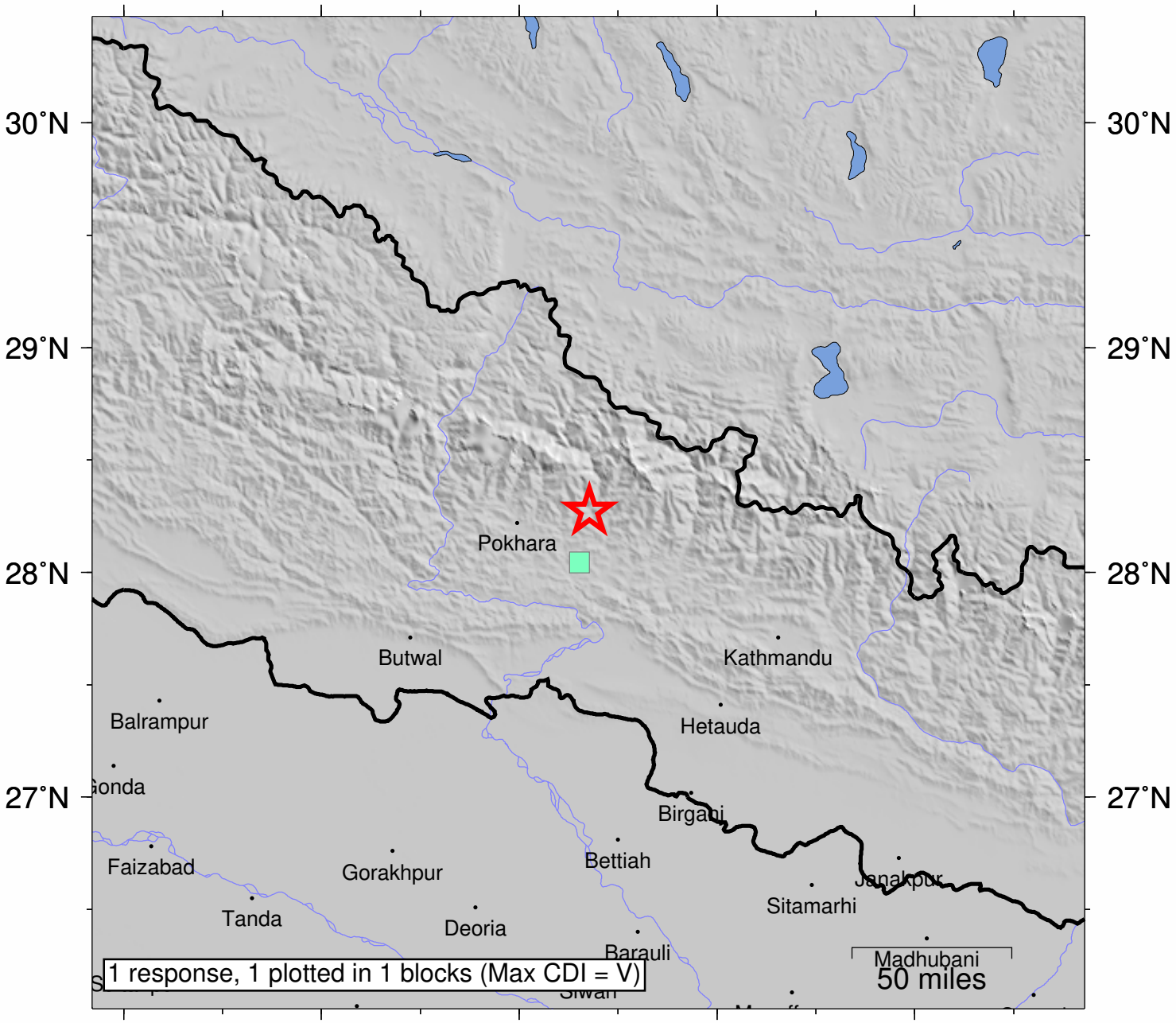

SHAKING	*Not felt*	*Weak*	*Light*	*Moderate*	*Strong*	Very strong	Severe	Violent	Extreme
DAMAGE	none	none	none	Very light	*Light*	*Moderate*	*Moderate/Heavy*	*Heavy*	*Very Heavy*
INTENSITY	I	II-III	IV	V	VI	VII	VIII	IX	X+

Processed: Thu May 20 02:16:29 2021 vmdyfi1