USGS Community Internet Intensity Map
NEPAL
2021-05-19 02:41:39 UTC 28.3374N 84.3072E M4.8 Depth: 10 km ID:us7000e4bb

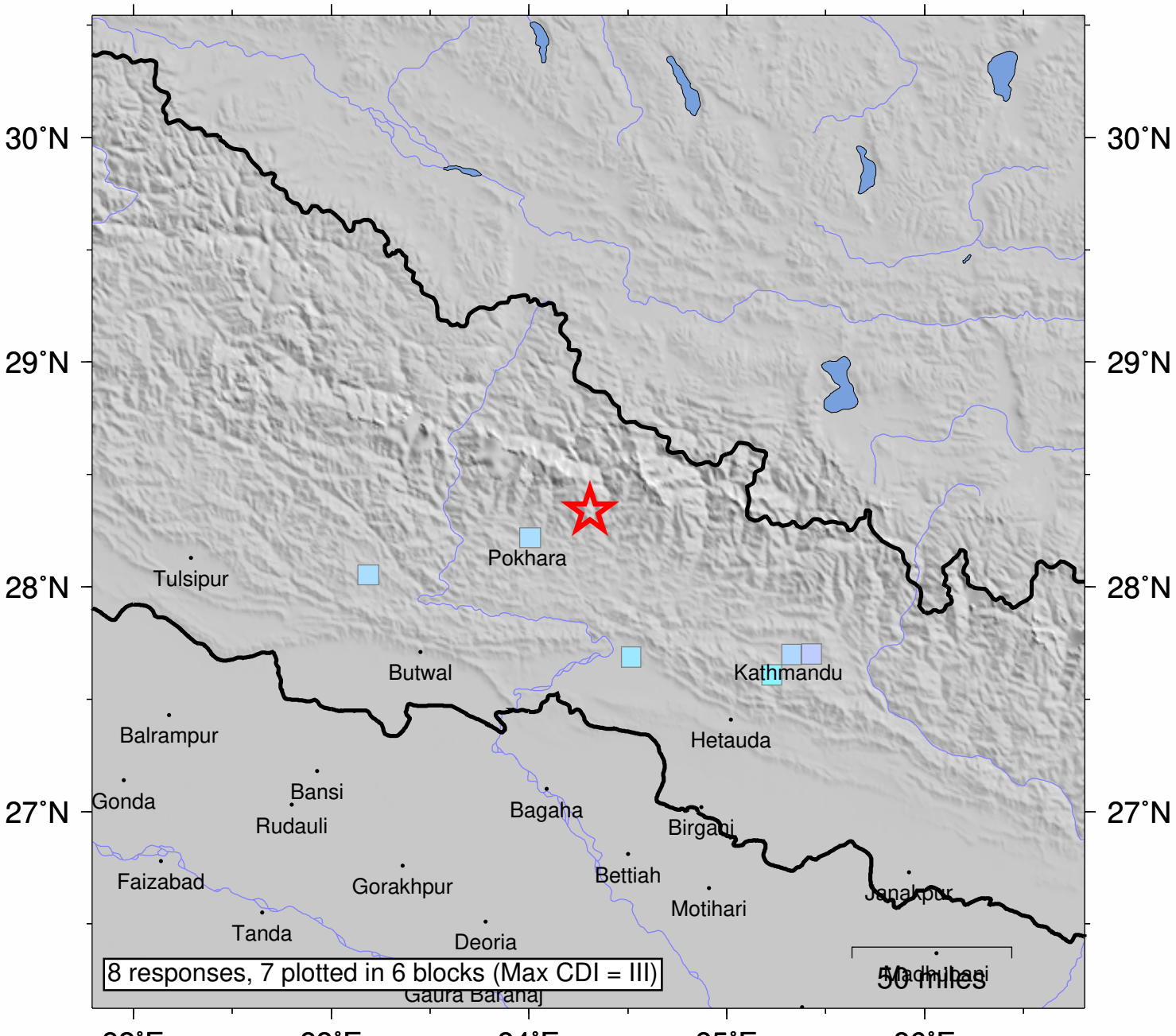

SHAKING	*Not felt*	*Weak*	*Light*	*Moderate*	*Strong*	Very strong	Severe	Violent	Extreme
DAMAGE	none	none	none	Very light	*Light*	*Moderate*	*Moderate/Heavy*	*Heavy*	*Very Heavy*
INTENSITY	I	II-III	IV	V	VI	VII	VIII	IX	X+

Processed: Wed May 19 17:50:52 2021 vmdyfi1