USGS Community Internet Intensity Map
NEPAL
2021-05-18 23:57:58 UTC 28.2814N 84.3304E M5.3 Depth: 10 km ID:us7000e4aq

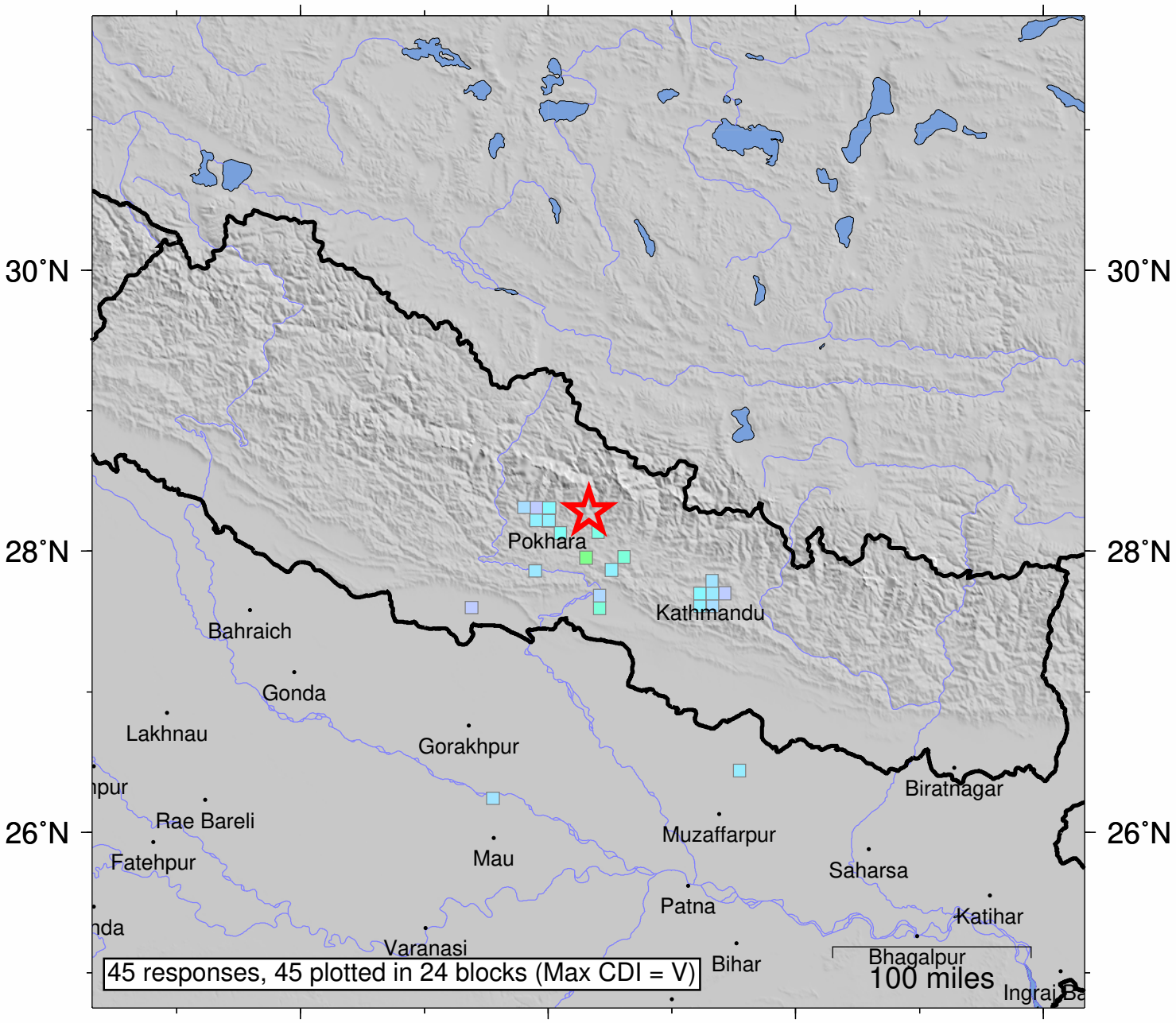

SHAKING	*Not felt*	*Weak*	*Light*	*Moderate*	*Strong*	Very strong	Severe	Violent	Extreme
DAMAGE	none	none	none	Very light	*Light*	*Moderate*	*Moderate/Heavy*	*Heavy*	*Very Heavy*
INTENSITY	I	II-III	IV	V	VI	VII	VIII	IX	X+

Processed: Thu May 20 20:33:02 2021 vmdyfi1