USGS Community Internet Intensity Map
RUSSIA-MONGOLIA BORDER REGION

2021-05-03 08:46:39 UTC 51.307N 100.4228E M5.6 Depth: 17 km ID:us7000dznc

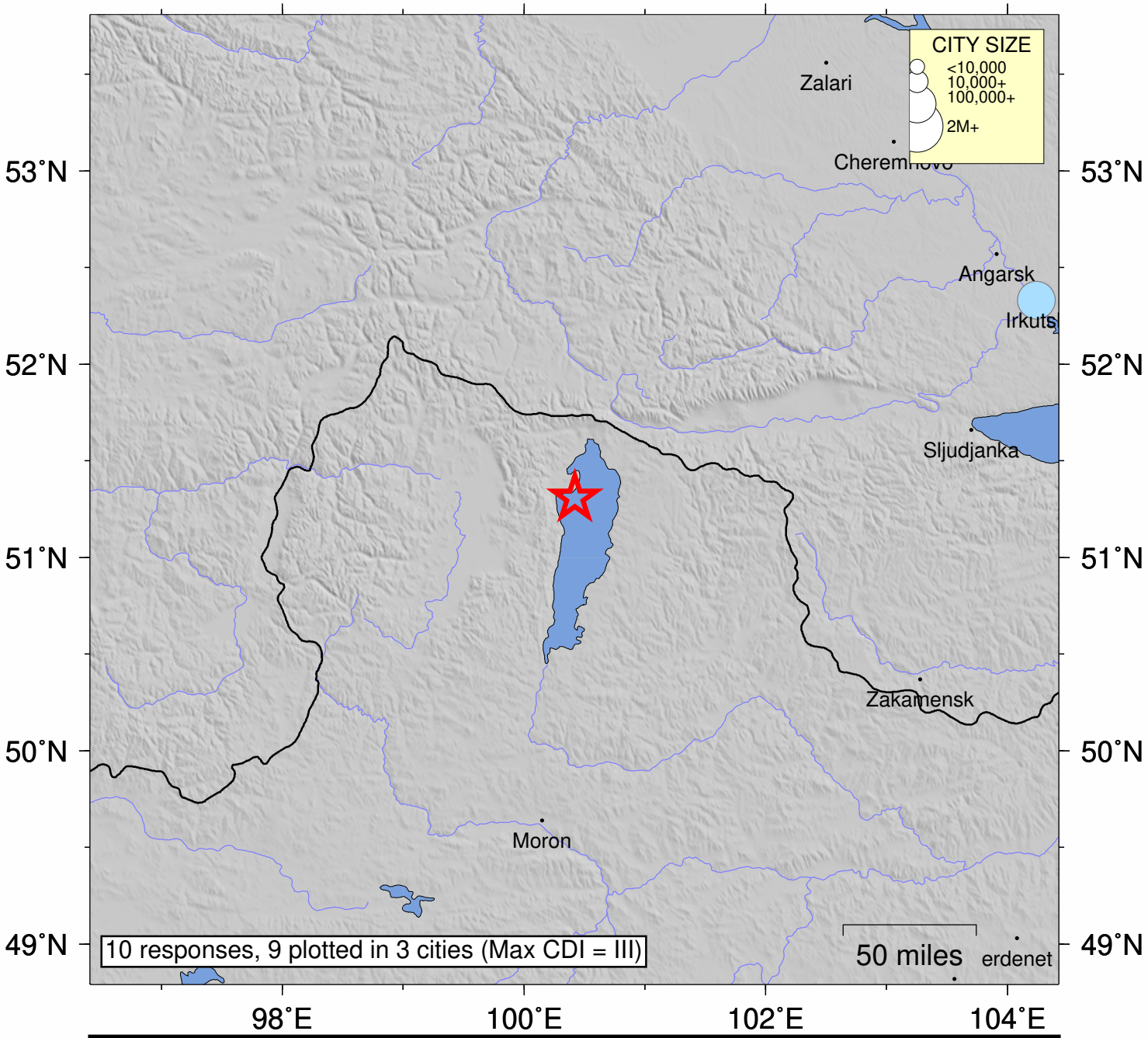

SHAKING	*Not felt*	*Weak*	*Light*	*Moderate*	*Strong*	Very strong	Severe	Violent	Extreme
DAMAGE	none	none	none	Very light	*Light*	*Moderate*	*Moderate/Heavy*	*Heavy*	*Very Heavy*
INTENSITY	I	II-III	IV	V	VI	VII	VIII	IX	X+

Processed: Tue May 4 00:11:30 2021 vmdyfi1