USGS Community Internet Intensity Map
NORTHERN ALGERIA
2021-03-18 00:04:06 UTC 36.9146N 5.1994E M6.0 Depth: 8 km ID:us7000dker

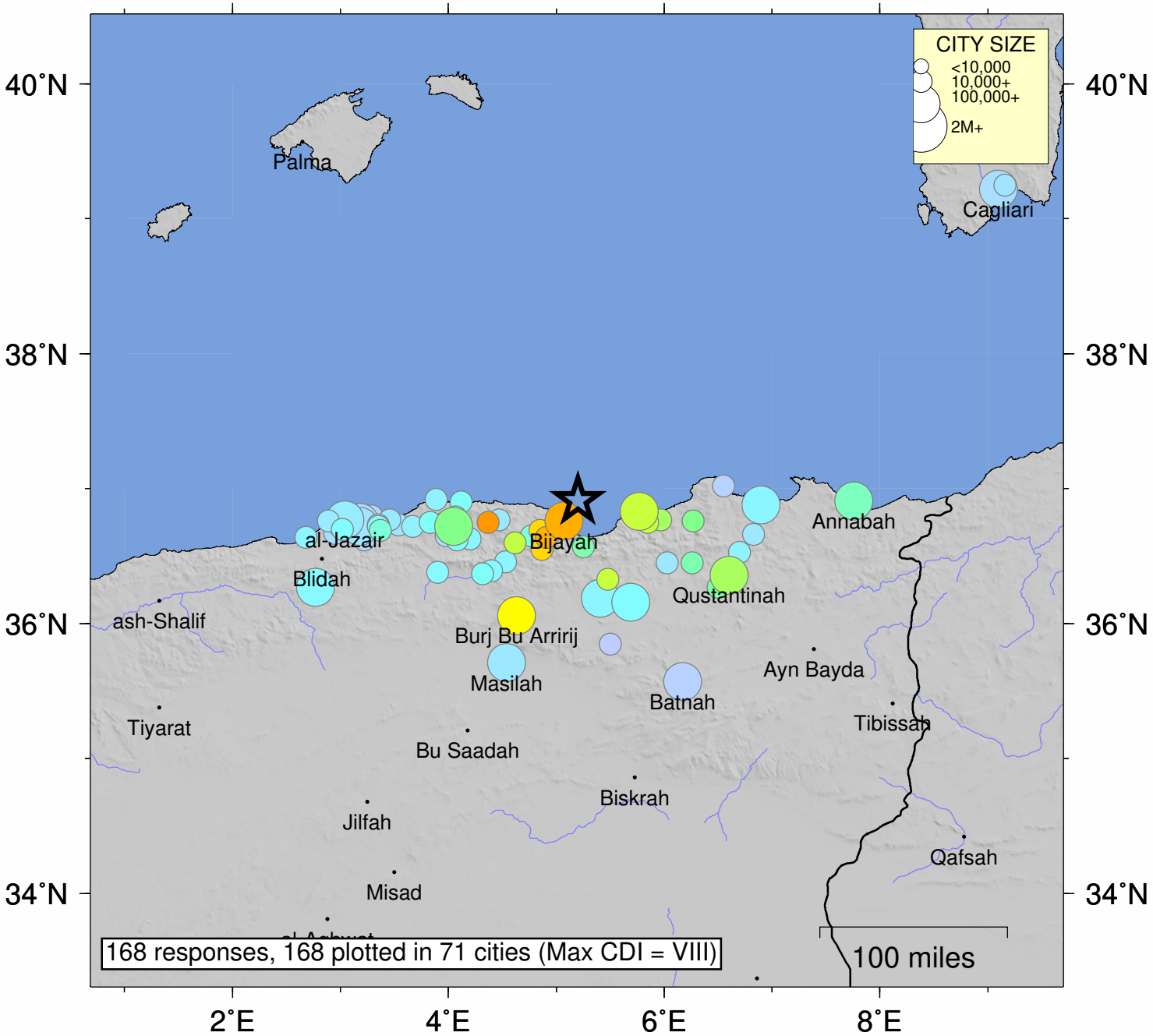

SHAKING	*Not felt*	*Weak*	*Light*	*Moderate*	*Strong*	Very strong	Severe	Violent	Extreme
DAMAGE	none	none	none	Very light	*Light*	*Moderate*	*Moderate/Heavy*	*Heavy*	*Very Heavy*
INTENSITY	I	II-III	IV	V	VI	VII	VIII	IX	X+

Processed: Sun Mar 21 00:35:22 2021 vmdyfi1