USGS Community Internet Intensity Map
GREECE
2021-03-03 10:16:10 UTC 39.7641N 22.1756E M6.3 Depth: 10 km ID:us7000df40

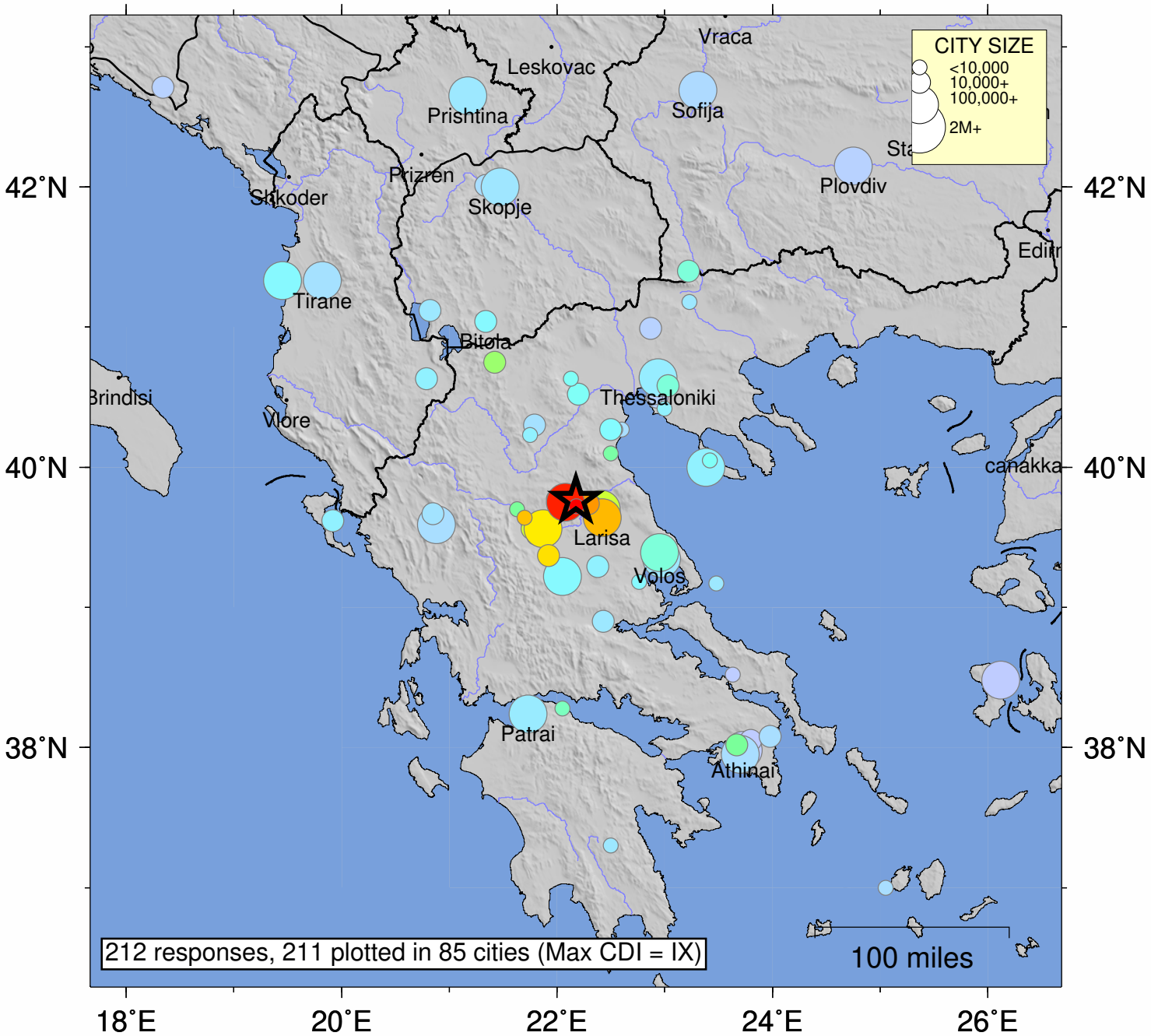

SHAKING	Not felt	Weak	Light	Moderate	Strong	Very strong	Severe	Violent	Extreme
DAMAGE	none	none	none	Very light	Light	Moderate	Moderate/Heavy	Heavy	Very Heavy
INTENSITY	I	II-III	IV	V	VI	VII	VIII	IX	X+

Processed: Sat Mar 6 17:12:22 2021 vmdyfi1