USGS Community Internet Intensity Map
NORTH ISLAND OF NEW ZEALAND
2021-01-24 19:12:34 UTC 38.1499S 176.4372E M5.1 Depth: 10 km ID:us7000d2yf

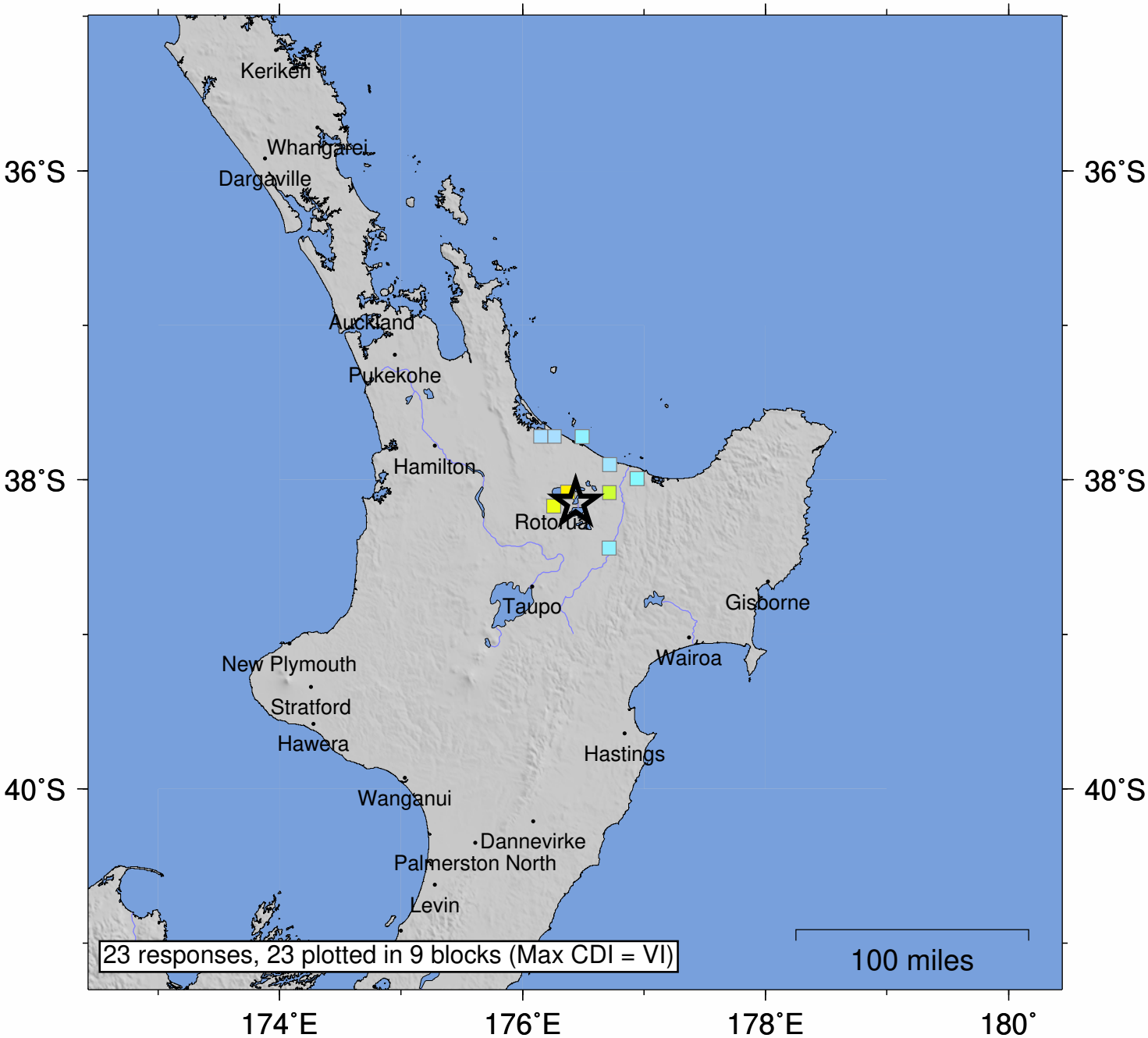

SHAKING	*Not felt*	*Weak*	*Light*	*Moderate*	*Strong*	Very strong	Severe	Violent	Extreme
DAMAGE	none	none	none	Very light	*Light*	*Moderate*	*Moderate/Heavy*	*Heavy*	*Very Heavy*
INTENSITY	I	II-III	IV	V	VI	VII	VIII	IX	X+

Processed: Sun Feb 21 17:24:20 2021 vmdyfi1