USGS Community Internet Intensity Map
SOUTHERN IDAHO

2020-11-13 10:54:32 UTC 44.3643N 115.1759W M4.3 Depth: 17 km ID:us7000cecl

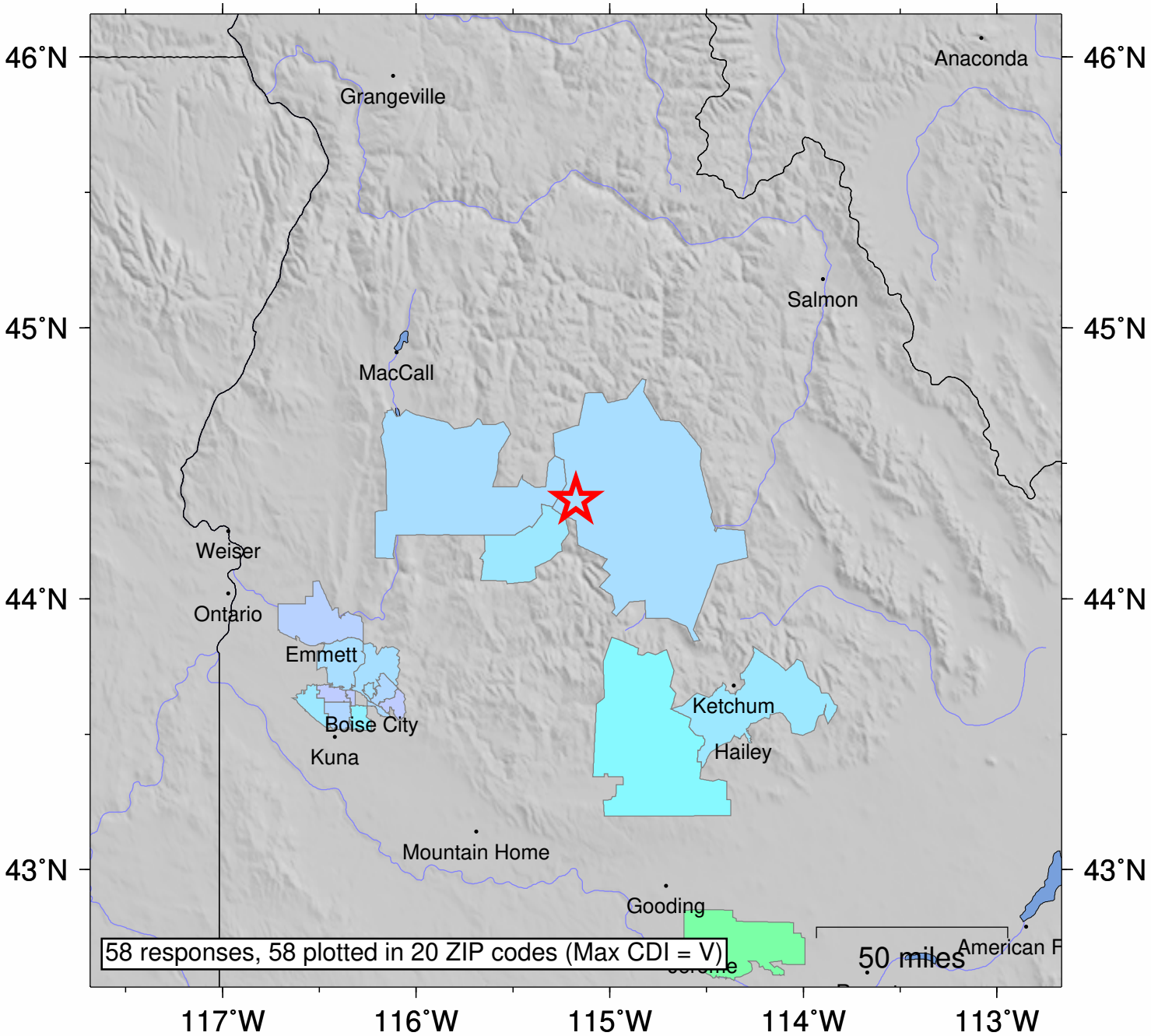

SHAKING	*Not felt*	*Weak*	*Light*	*Moderate*	*Strong*	Very strong	Severe	Violent	Extreme
DAMAGE	none	none	none	Very light	*Light*	*Moderate*	*Moderate/Heavy*	*Heavy*	*Very Heavy*
INTENSITY	I	II-III	IV	V	VI	VII	VIII	IX	X+

Processed: Sun Nov 15 20:55:04 2020 vmdyfi1