USGS Community Internet Intensity Map
MACEDONIA
2020-11-11 14:25:14 UTC 41.6846N 20.6539E M4.9 Depth: 10 km ID:us7000cddw

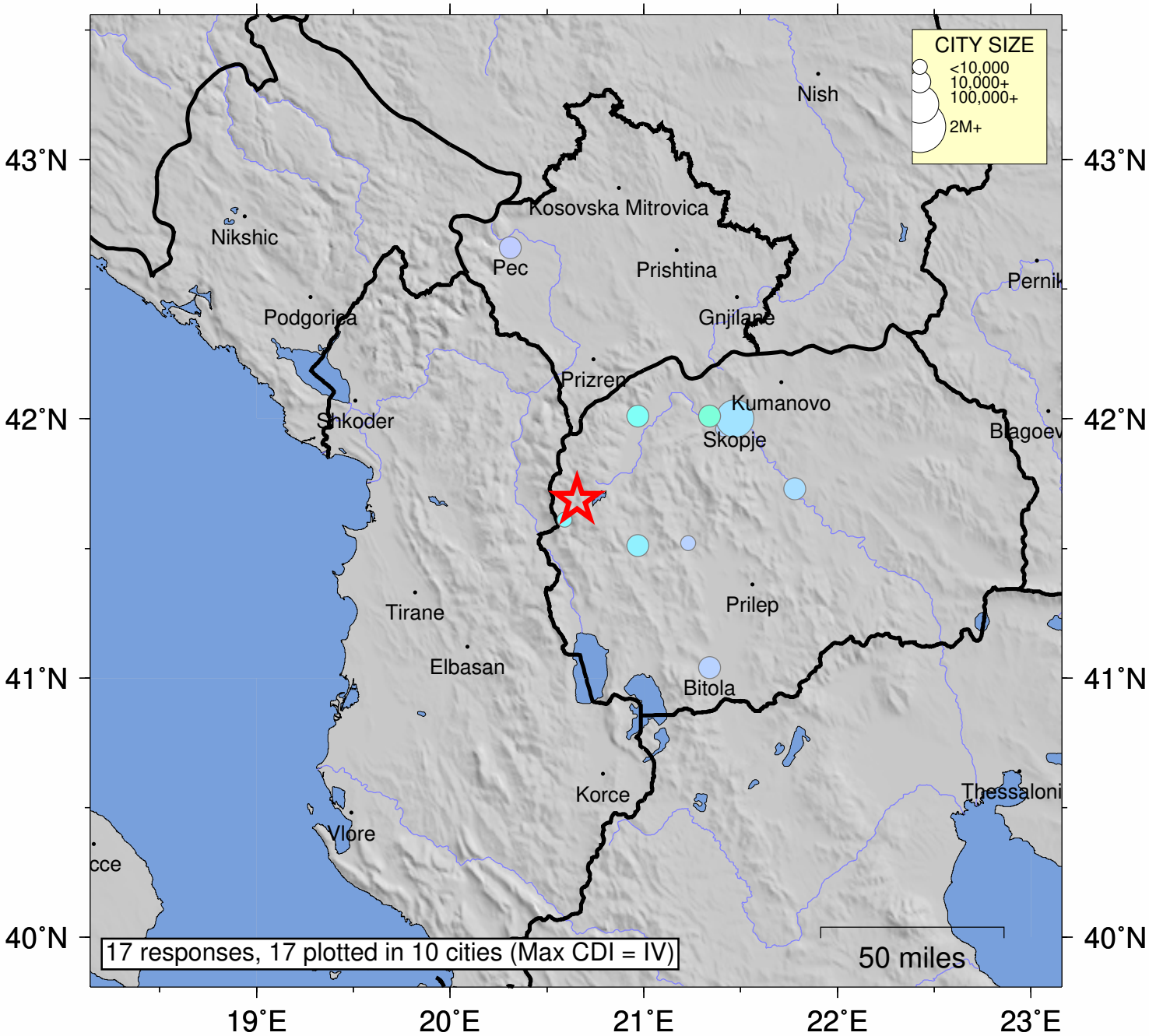

SHAKING	*Not felt*	*Weak*	*Light*	*Moderate*	*Strong*	Very strong	Severe	Violent	Extreme
DAMAGE	none	none	none	Very light	*Light*	*Moderate*	*Moderate/Heavy*	*Heavy*	*Very Heavy*
INTENSITY	I	II-III	IV	V	VI	VII	VIII	IX	X+

Processed: Wed Dec 2 20:17:02 2020 vmdyfi1