USGS Community Internet Intensity Map
WESTERN TURKEY
2020-11-11 06:49:46 UTC 37.8544N 27.0115E M4.5 Depth: 10 km ID:us7000cda2

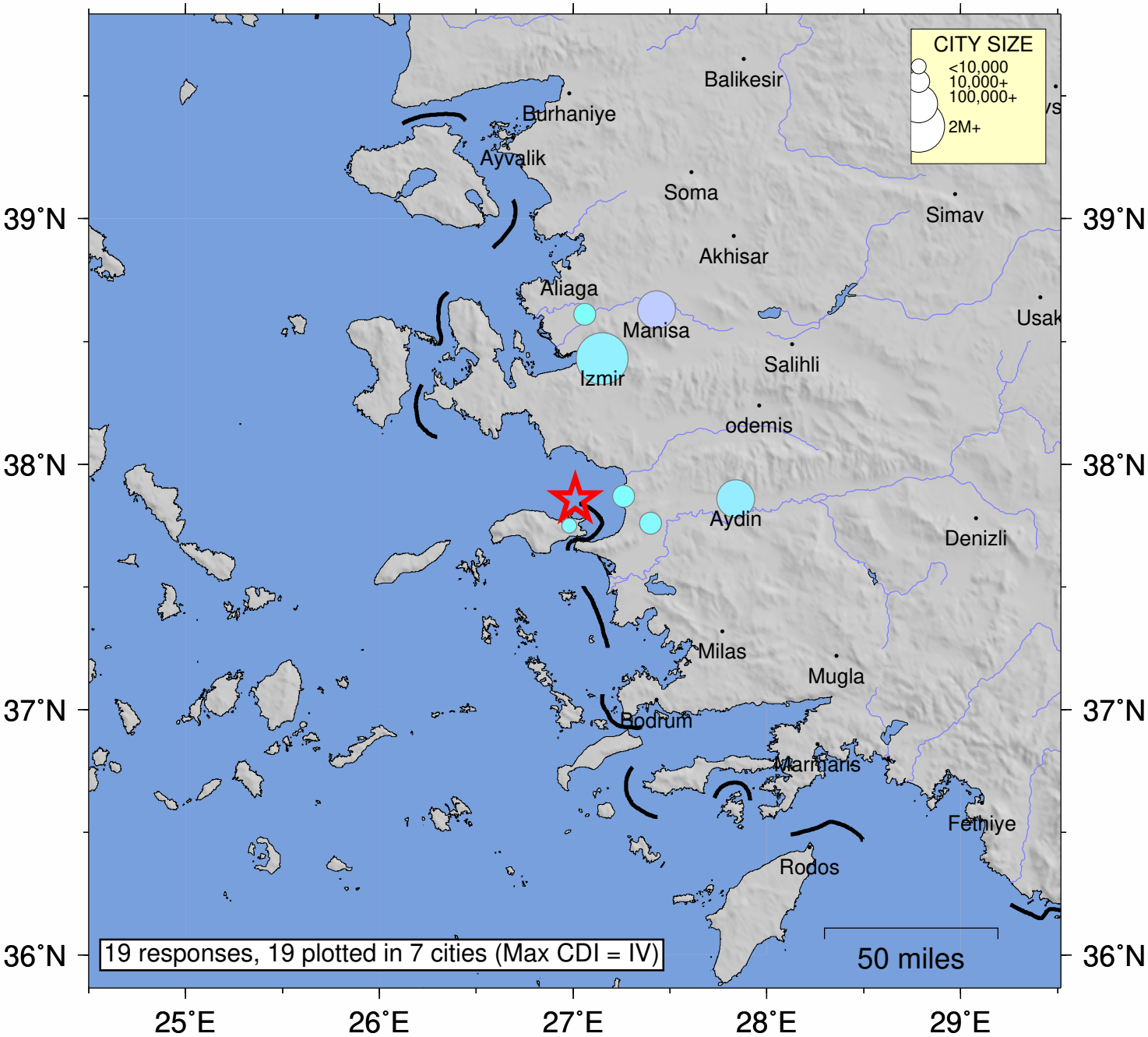

SHAKING	Not felt	Weak	Light	Moderate	Strong	Very strong	Severe	Violent	Extreme
DAMAGE	none	none	none	Very light	Light	Moderate	Moderate/Heavy	Heavy	Very Heavy
INTENSITY	I	II-III	IV	V	VI	VII	VIII	IX	X+

Processed: Wed Nov 11 19:38:09 2020 vmdyfi1