USGS Community Internet Intensity Map
WESTERN TURKEY
2020-11-09 20:31:01 UTC 37.8907N 27.0016E M4.4 Depth: 13 km ID:us7000ccln

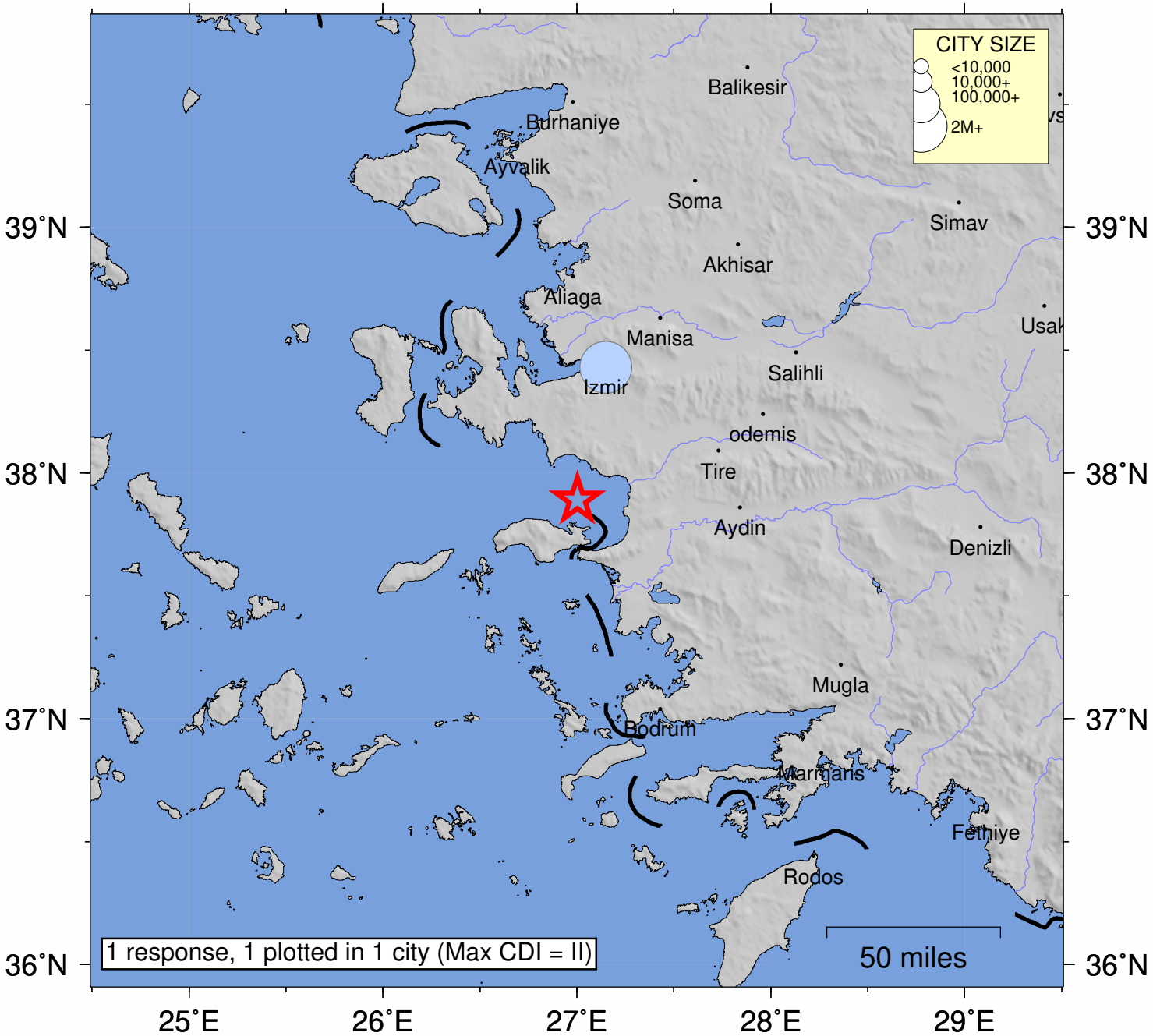

SHAKING	*Not felt*	*Weak*	*Light*	*Moderate*	*Strong*	Very strong	Severe	Violent	Extreme
DAMAGE	none	none	none	Very light	*Light*	*Moderate*	*Moderate/Heavy*	*Heavy*	*Very Heavy*
INTENSITY	I	II-III	IV	V	VI	VII	VIII	IX	X+

Processed: Tue Nov 10 05:24:12 2020 vmdyfi1