USGS Community Internet Intensity Map
SOUTHERN NEW ENGLAND
2020-11-08 14:10:06 UTC 41.5069N 70.9384W M3.6 Depth: 10 km ID:us7000cc4d

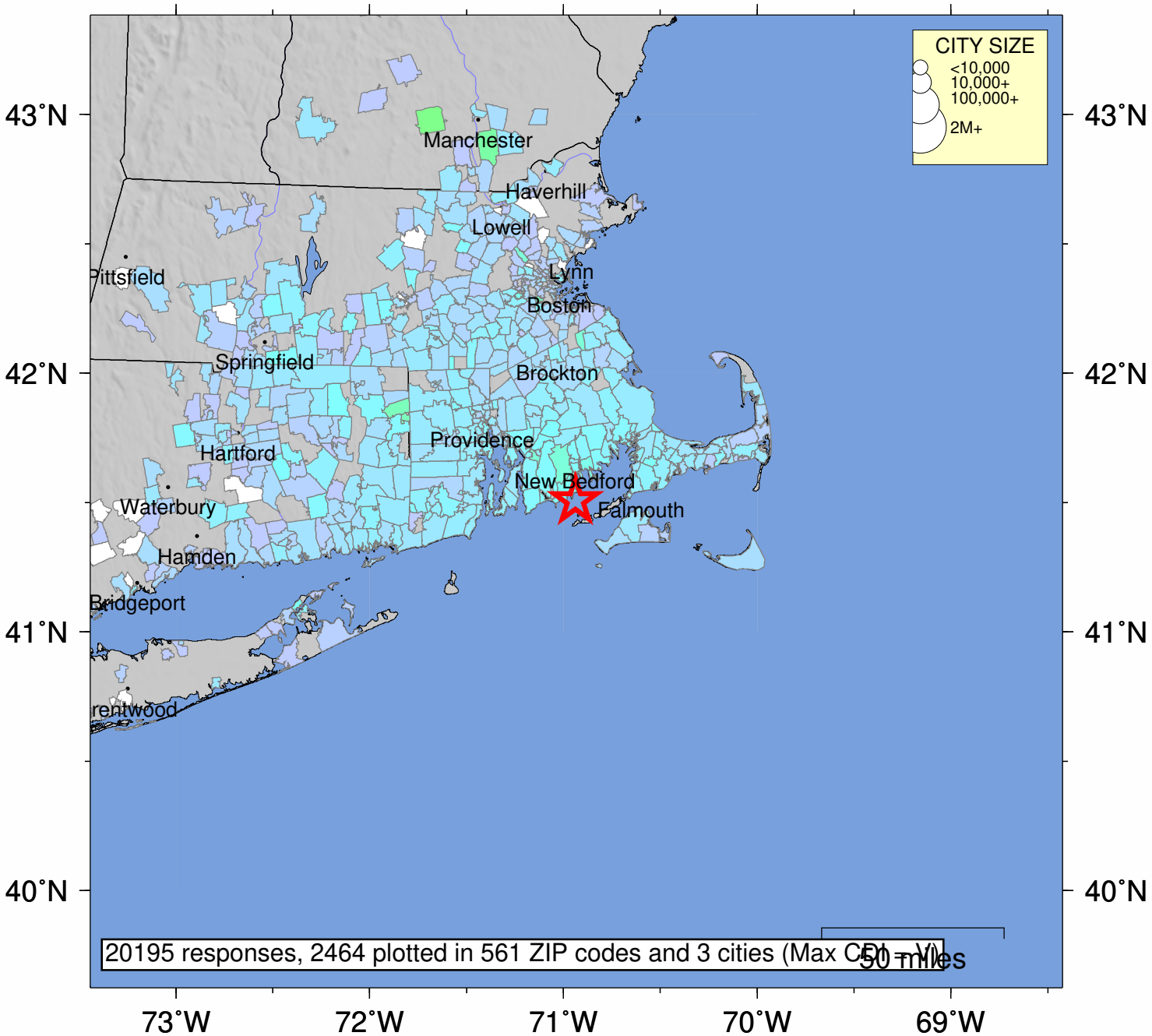

SHAKING	*Not felt*	*Weak*	*Light*	*Moderate*	*Strong*	Very strong	Severe	Violent	Extreme
DAMAGE	none	none	none	Very light	*Light*	*Moderate*	*Moderate/Heavy*	*Heavy*	*Very Heavy*
INTENSITY	I	II-III	IV	V	VI	VII	VIII	IX	X+

Processed: Sun Nov 8 16:48:56 2020 vmdyfi1