USGS Community Internet Intensity Map
SOUTHERN IDAHO
2020-11-06 19:29:35 UTC 44.3169N 115.2477W M4.0 Depth: 10 km ID:us7000cbhq

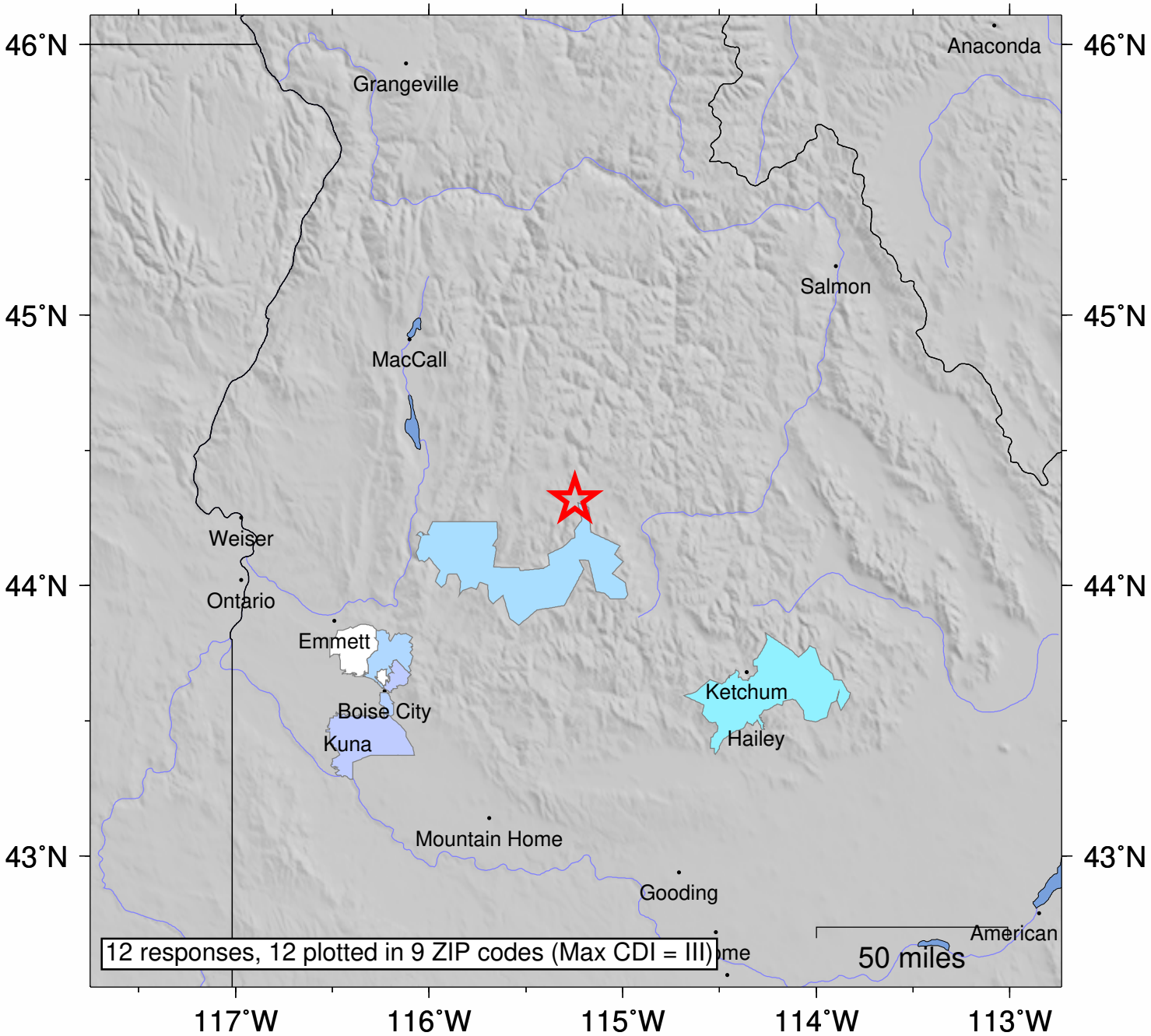

SHAKING	Not felt	Weak	Light	Moderate	Strong	Very strong	Severe	Violent	Extreme
DAMAGE	none	none	none	Very light	Light	Moderate	Moderate/Heavy	Heavy	Very Heavy
INTENSITY	I	II-III	IV	V	VI	VII	VIII	IX	X+

Processed: Tue Nov 24 00:58:47 2020 vmdyfi1