USGS Community Internet Intensity Map
SOUTHERN IDAHO
2020-11-06 19:29:35 UTC 44.3169N 115.2477W M4.0 Depth: 10 km ID:us7000cbhq

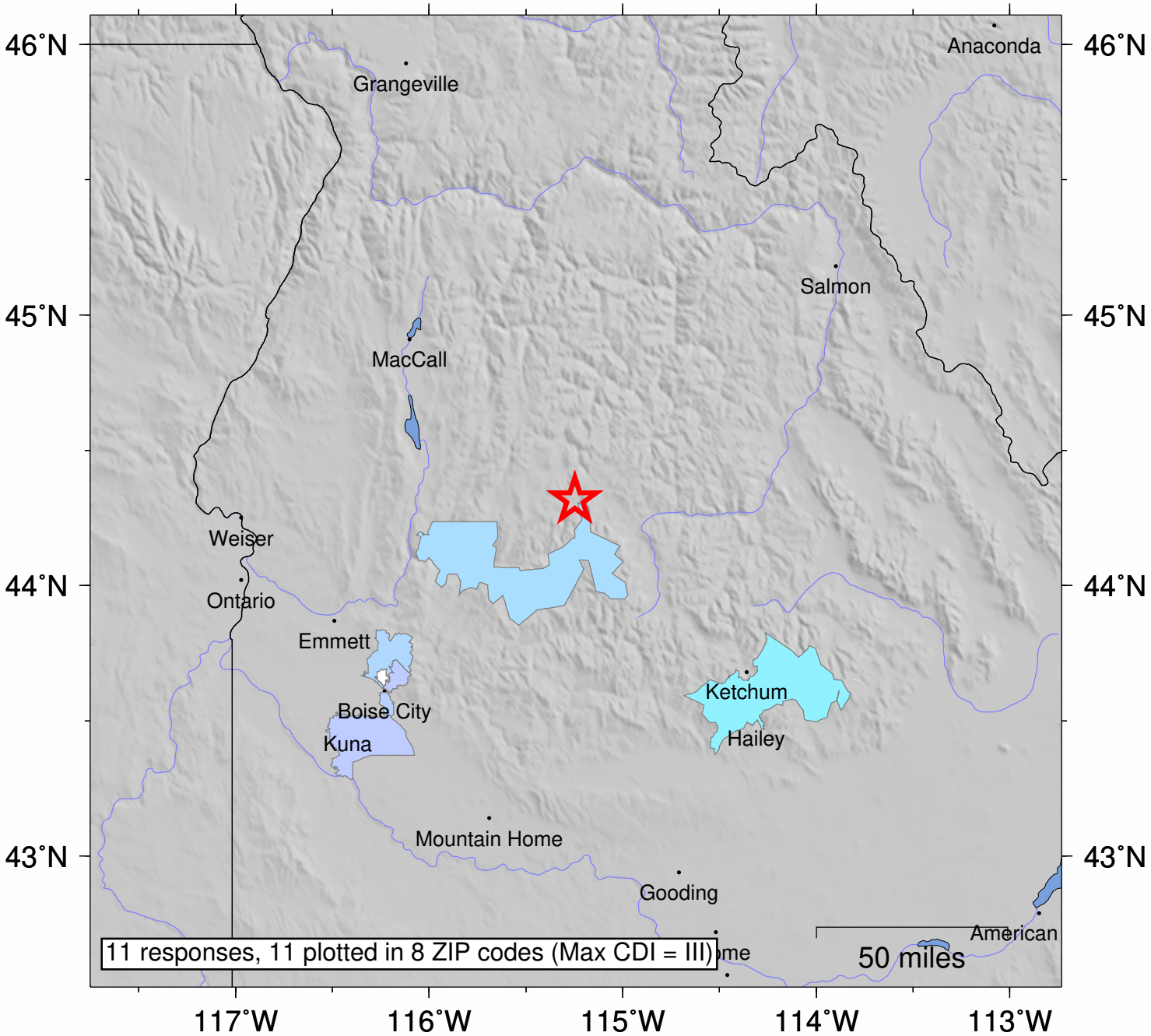

SHAKING	*Not felt*	*Weak*	*Light*	*Moderate*	*Strong*	Very strong	Severe	Violent	Extreme
DAMAGE	none	none	none	Very light	*Light*	*Moderate*	*Moderate/Heavy*	*Heavy*	*Very Heavy*
INTENSITY	I	II-III	IV	V	VI	VII	VIII	IX	X+

Processed: Fri Nov 13 15:23:11 2020 vmdyfi1