USGS Community Internet Intensity Map
LABRADOR, NEWFOUNDLAND AND LAB., CANADA
2020-11-04 09:35:21 UTC 54.9851N 59.1837W M4.4 Depth: 10 km ID:us7000ca9d

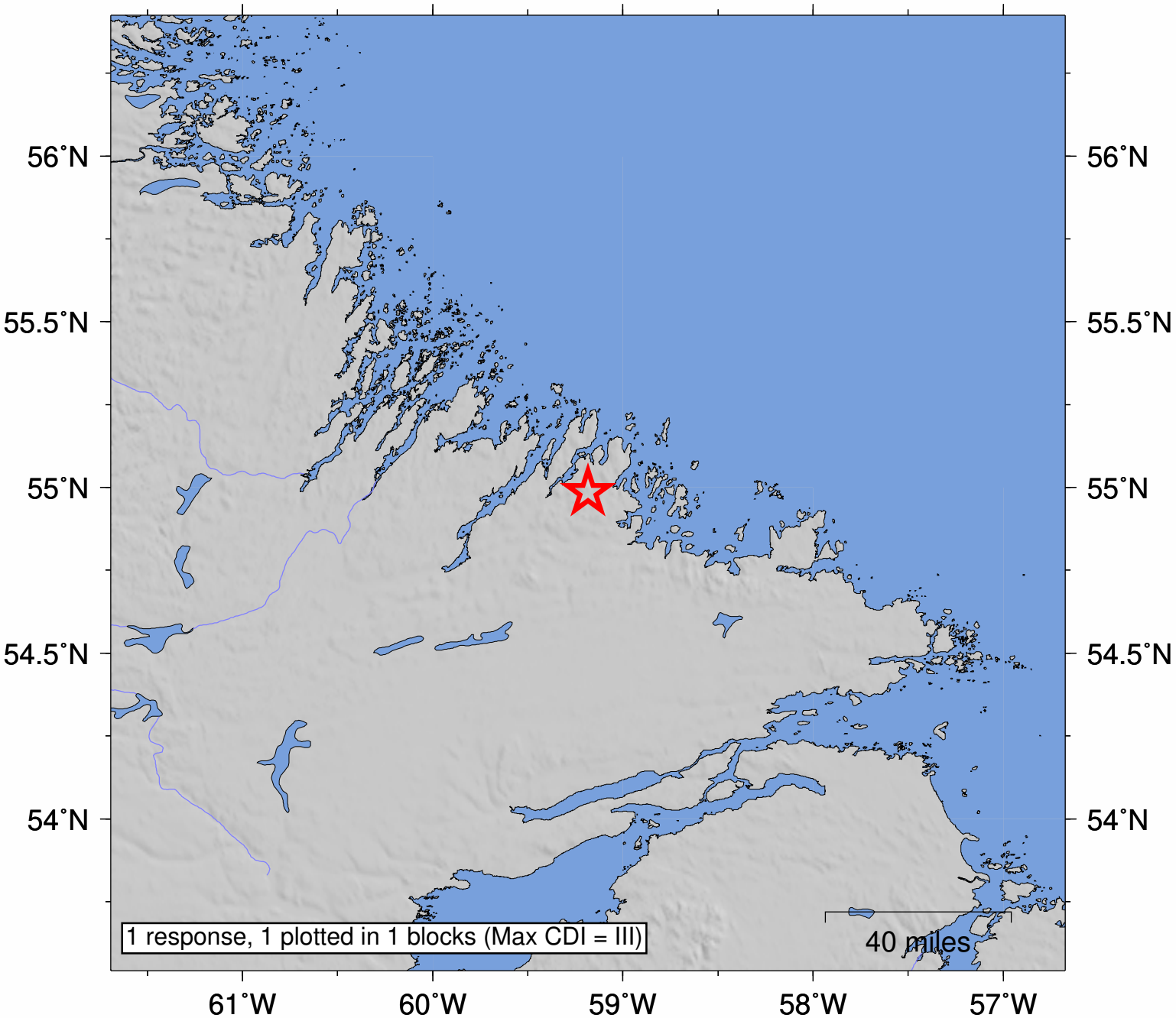

SHAKING	*Not felt*	*Weak*	*Light*	*Moderate*	*Strong*	Very strong	Severe	Violent	Extreme
DAMAGE	none	none	none	Very light	*Light*	*Moderate*	*Moderate/Heavy*	*Heavy*	*Very Heavy*
INTENSITY	I	II-III	IV	V	VI	VII	VIII	IX	X+

Processed: Wed Nov 4 17:18:40 2020 vmdyfi1