USGS Community Internet Intensity Map
DODECANESE ISLANDS, GREECE
2020-11-02 11:58:03 UTC 37.821N 26.9203E M4.3 Depth: 10 km ID:us7000c990

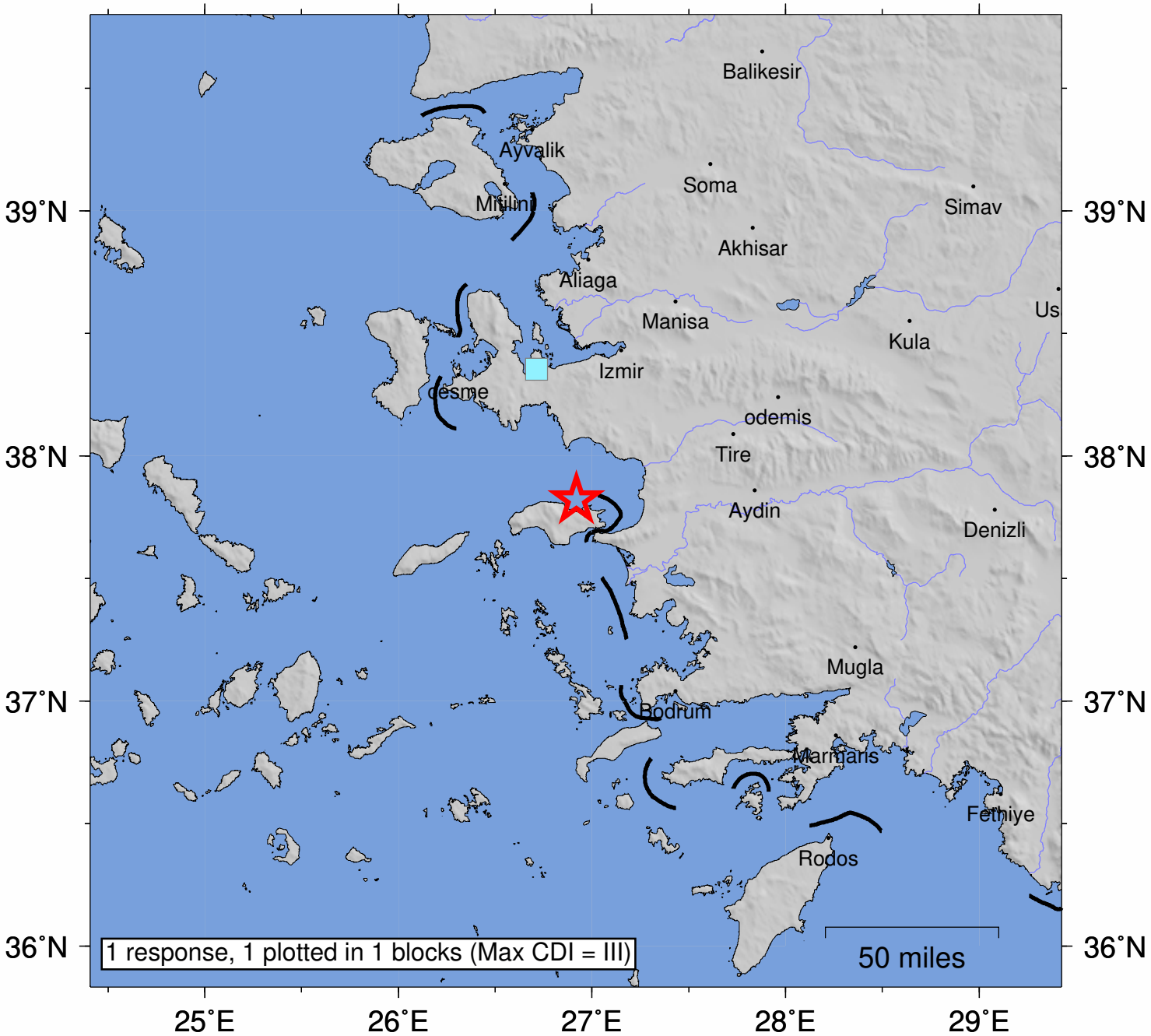

SHAKING	*Not felt*	*Weak*	*Light*	*Moderate*	*Strong*	Very strong	Severe	Violent	Extreme
DAMAGE	none	none	none	Very light	*Light*	*Moderate*	*Moderate/Heavy*	*Heavy*	*Very Heavy*
INTENSITY	I	II-III	IV	V	VI	VII	VIII	IX	X+

Processed: Mon Nov 9 10:18:04 2020 vmdyfi1