USGS Community Internet Intensity Map
DODECANESE ISLANDS, GREECE
2020-10-30 11:51:27 UTC 37.9175N 26.7901E M7.0 Depth: 21 km ID:us7000c7y0

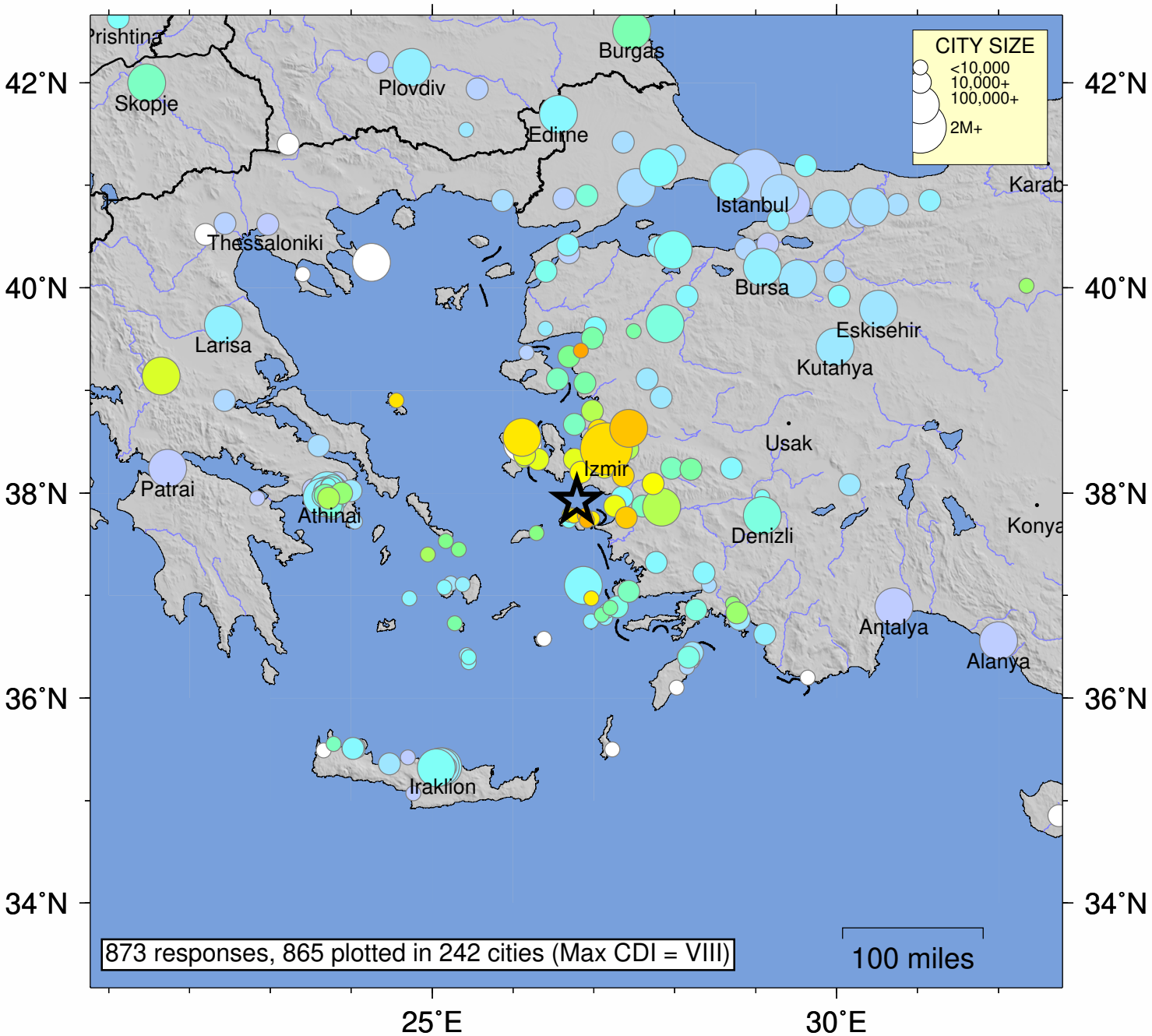

SHAKING	*Not felt*	*Weak*	*Light*	*Moderate*	*Strong*	Very strong	Severe	Violent	Extreme
DAMAGE	none	none	none	Very light	*Light*	*Moderate*	*Moderate/Heavy*	*Heavy*	*Very Heavy*
INTENSITY	I	II-III	IV	V	VI	VII	VIII	IX	X+

Processed: Tue Nov 17 22:52:38 2020 vmdyfi1