# USGS Community Internet Intensity Map
## DODECANESE ISLANDS, GREECE
2020-10-30 11:51:27 UTC 37.9175N 26.7901E M7.0 Depth: 21 km ID:us7000c7y0

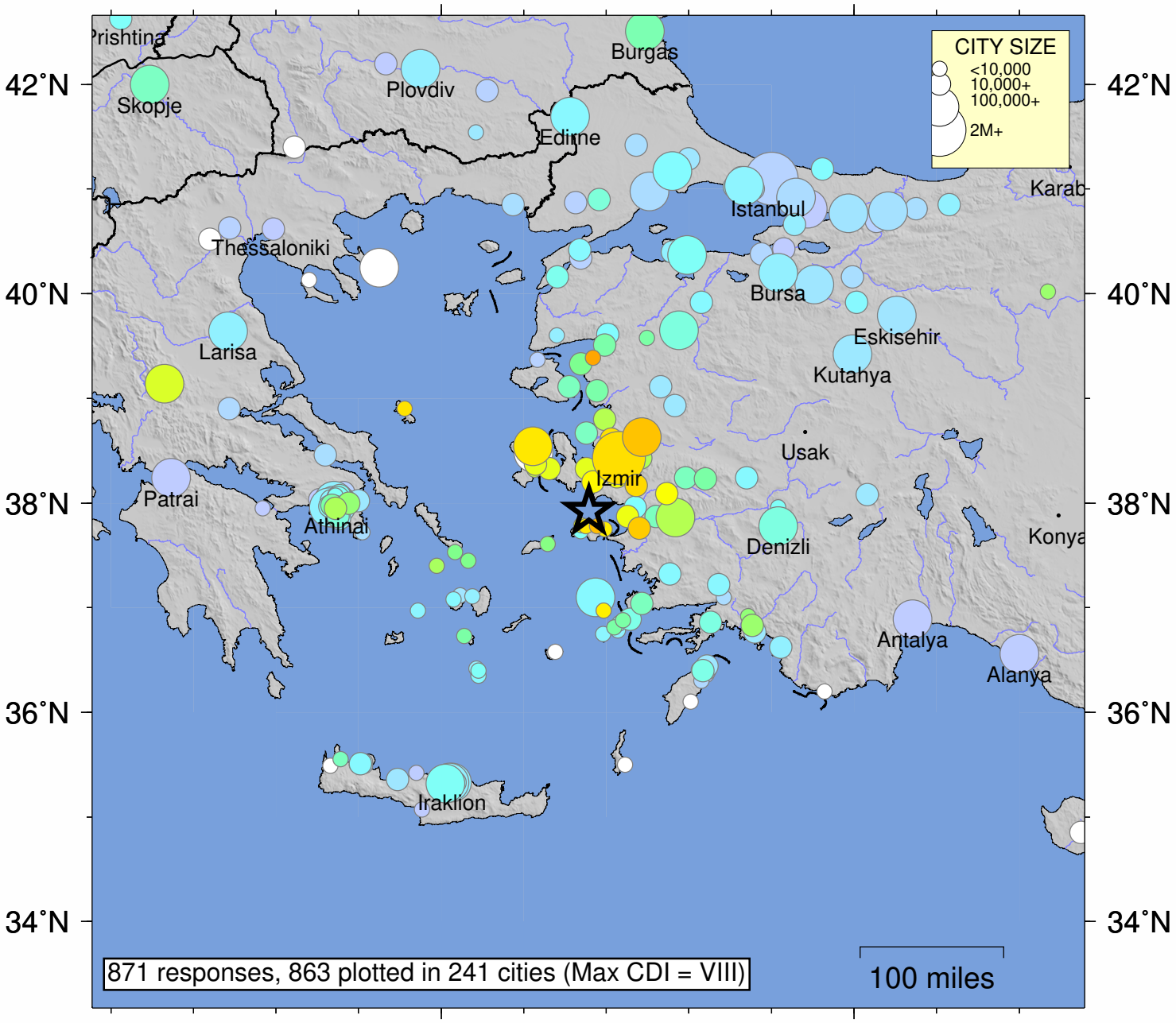


| SHAKING | *Not felt* | *Weak* | *Light* | *Moderate* | *Strong* | Very strong | Severe | Violent | Extreme |
|---|---|---|---|---|---|---|---|---|---|
| DAMAGE | none | none | none | Very light | *Light* | *Moderate* | *Moderate/Heavy* | *Heavy* | *Very Heavy* |
| INTENSITY | I | II-III | IV | V | VI | VII | VIII | IX | X+ |

Processed: Wed Nov 11 17:21:42 2020 vmdyfi1