USGS Community Internet Intensity Map
NEPAL
2020-09-15 23:34:03 UTC 27.8713N 85.8877E M5.3 Depth: 10 km ID:us7000bnsh

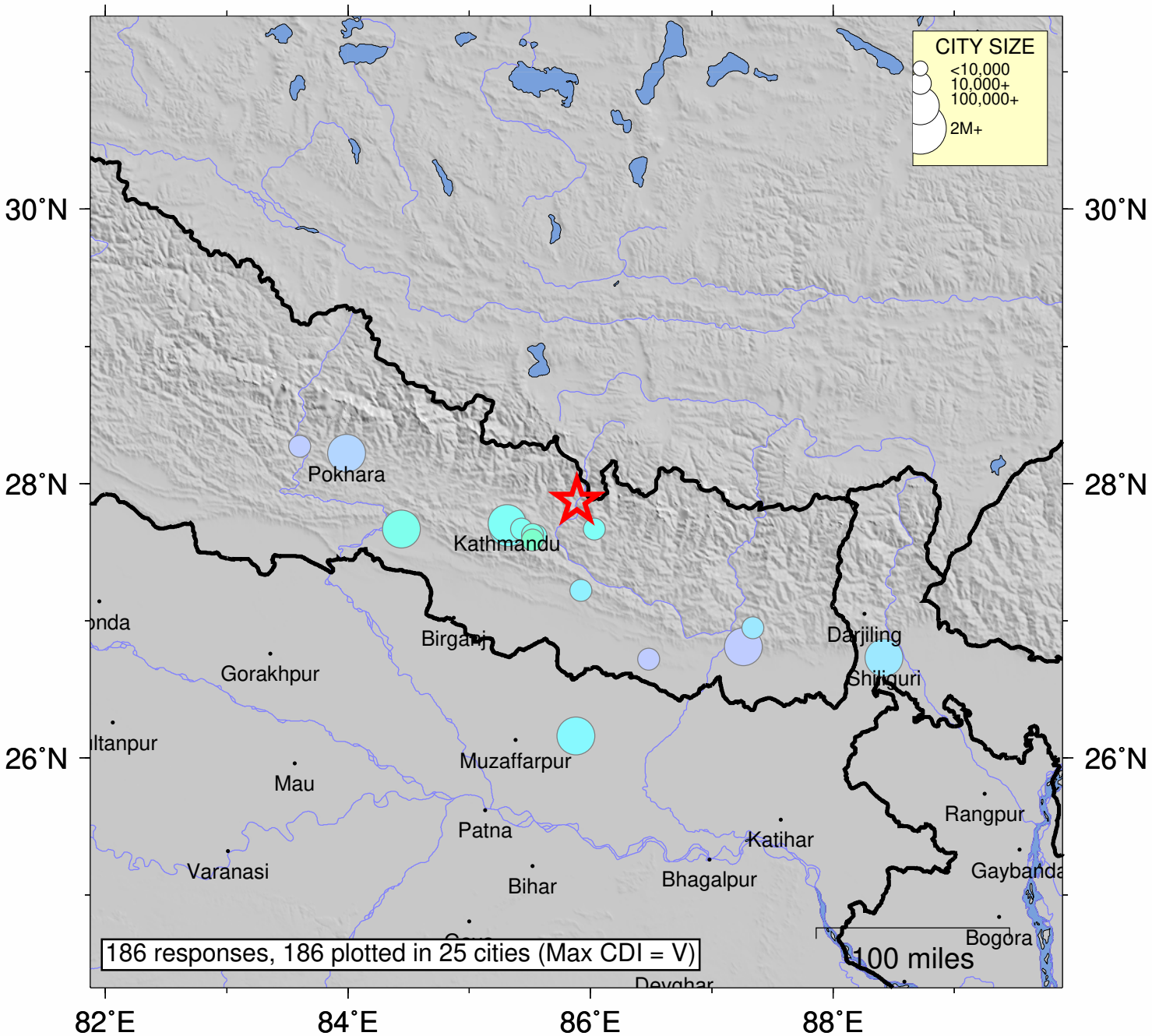

SHAKING	*Not felt*	*Weak*	*Light*	*Moderate*	*Strong*	Very strong	Severe	Violent	Extreme
DAMAGE	none	none	none	Very light	*Light*	*Moderate*	*Moderate/Heavy*	*Heavy*	*Very Heavy*
INTENSITY	I	II-III	IV	V	VI	VII	VIII	IX	X+

Processed: Wed Sep 16 17:23:33 2020 vmdyfi1