USGS Community Internet Intensity Map
NEPAL
2020-09-11 03:45:52 UTC 27.2024N 87.8502E M4.4 Depth: 10 km ID:us7000blkr

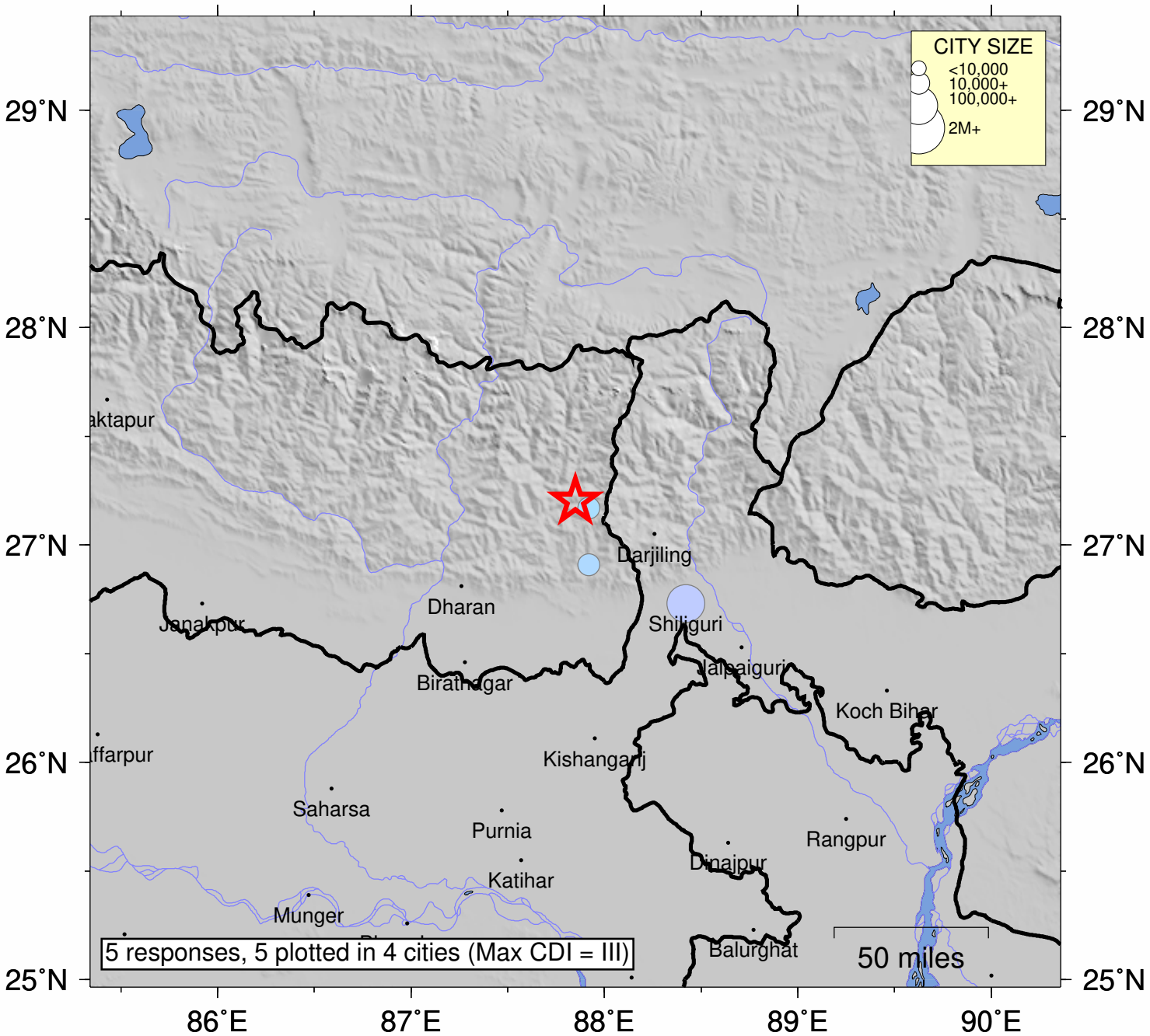

SHAKING	*Not felt*	*Weak*	*Light*	*Moderate*	*Strong*	Very strong	Severe	Violent	Extreme
DAMAGE	none	none	none	Very light	*Light*	*Moderate*	*Moderate/Heavy*	*Heavy*	*Very Heavy*
INTENSITY	I	II-III	IV	V	VI	VII	VIII	IX	X+

Processed: Wed Sep 16 00:01:43 2020 vmdyfi1