USGS Community Internet Intensity Map
NEW JERSEY
2020-09-09 06:00:13 UTC 40.2621N 74.2456W M3.1 Depth: 5 km ID:us7000bk7f

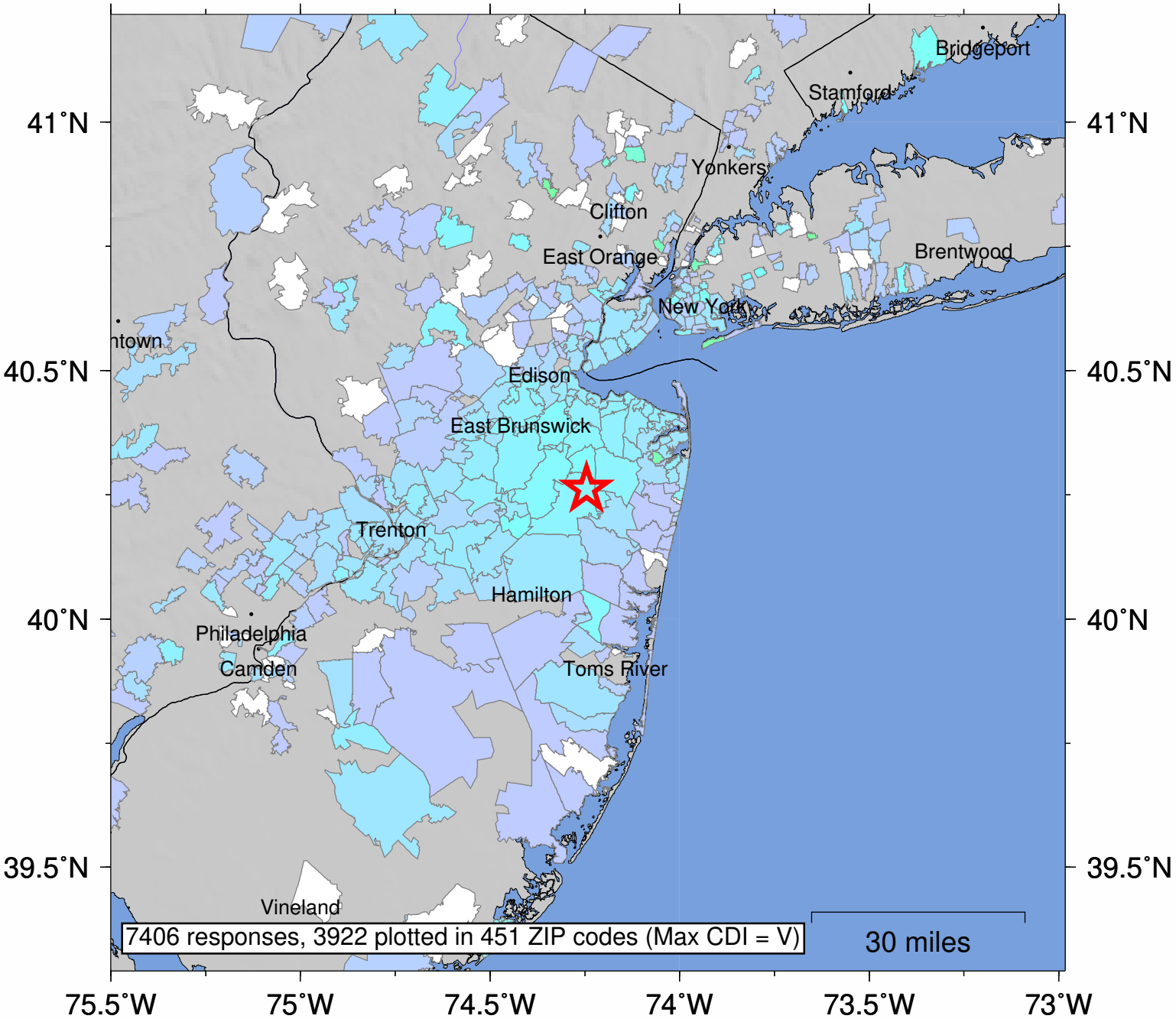

SHAKING	*Not felt*	*Weak*	*Light*	*Moderate*	*Strong*	Very strong	Severe	Violent	Extreme
DAMAGE	none	none	none	Very light	*Light*	*Moderate*	*Moderate/Heavy*	*Heavy*	*Very Heavy*
INTENSITY	I	II-III	IV	V	VI	VII	VIII	IX	X+

Processed: Tue Oct 6 11:58:51 2020 vmdyfi1