USGS Community Internet Intensity Map
GREECE
2020-09-03 15:07:36 UTC 38.1992N 23.9713E M4.3 Depth: 10 km ID:us7000bh6y

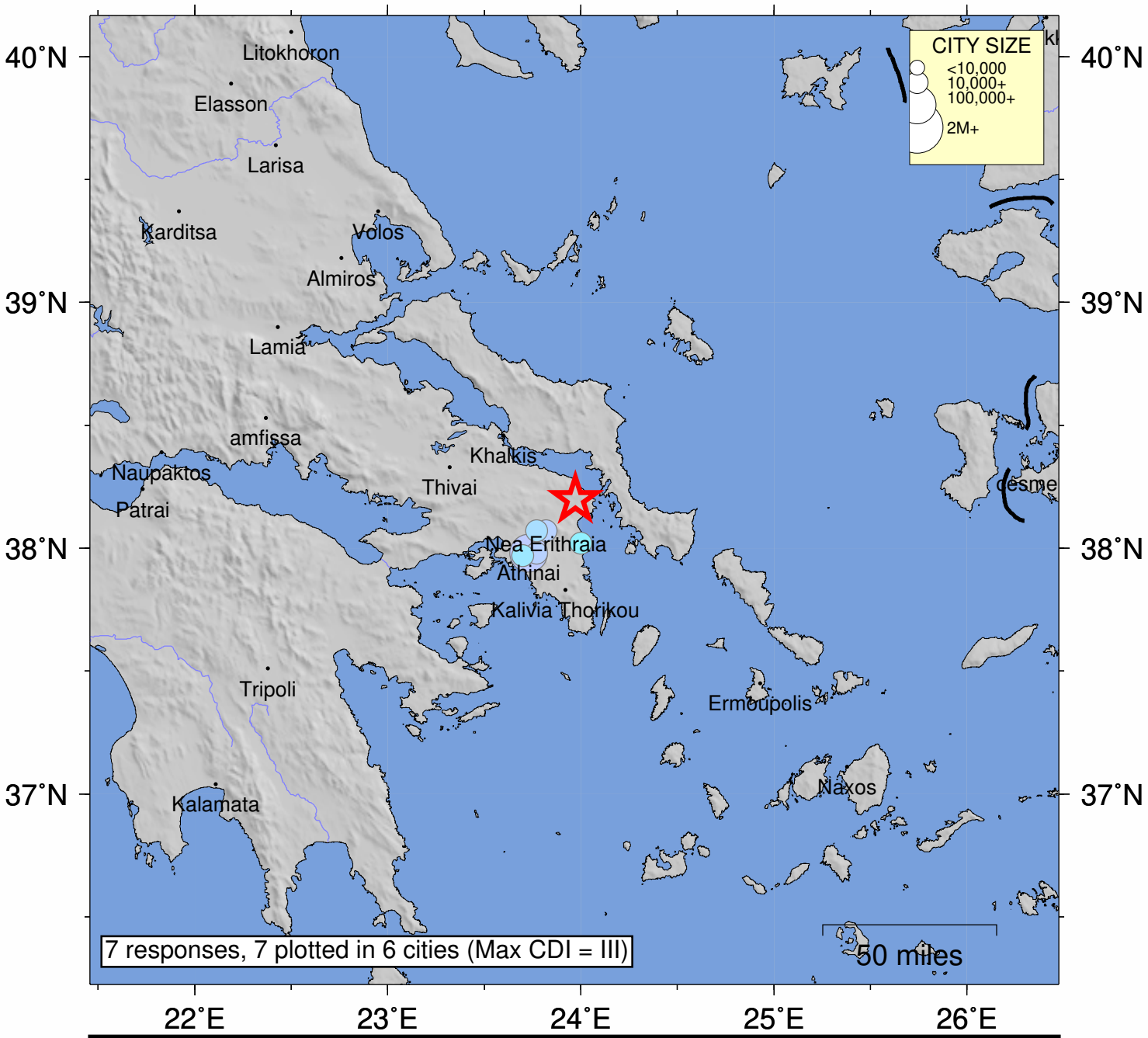

SHAKING	*Not felt*	*Weak*	*Light*	*Moderate*	*Strong*	Very strong	Severe	Violent	Extreme
DAMAGE	none	none	none	Very light	*Light*	*Moderate*	*Moderate/Heavy*	*Heavy*	*Very Heavy*
INTENSITY	I	II-III	IV	V	VI	VII	VIII	IX	X+

Processed: Thu Sep 3 20:42:46 2020 vmdyfi1