USGS Community Internet Intensity Map
ALABAMA
2020-09-03 15:07:53 UTC 31.0255N 87.1826W M3.8 Depth: 4 km ID:us7000bh6x

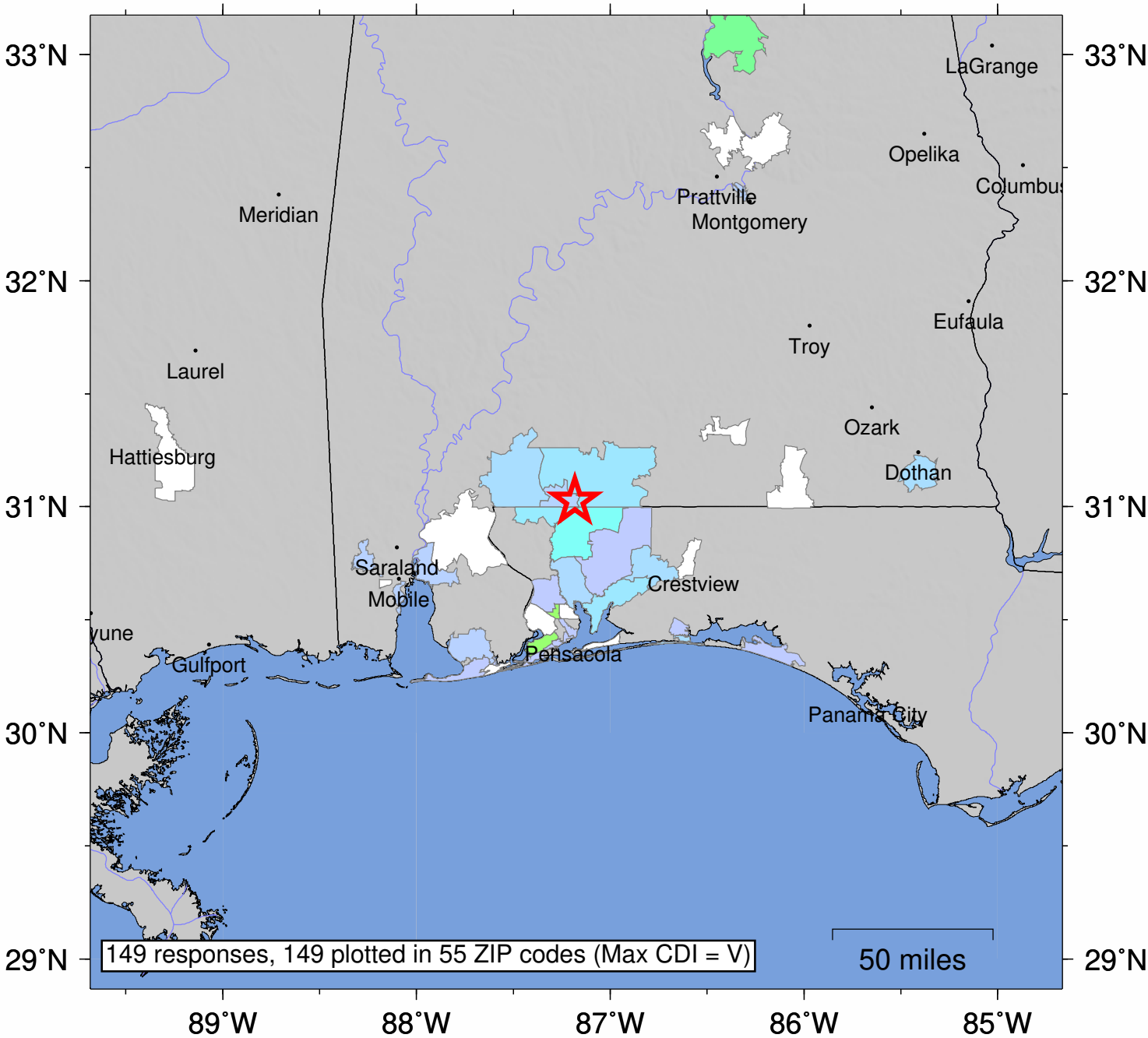

SHAKING	*Not felt*	*Weak*	*Light*	*Moderate*	*Strong*	Very strong	Severe	Violent	Extreme
DAMAGE	none	none	none	Very light	*Light*	*Moderate*	*Moderate/Heavy*	*Heavy*	*Very Heavy*
INTENSITY	I	II-III	IV	V	VI	VII	VIII	IX	X+

Processed: Fri Sep 25 22:19:48 2020 vmdyfi1