USGS Community Internet Intensity Map
NEAR THE NORTH COAST OF COLOMBIA
2020-09-03 03:23:38 UTC 8.2139N 76.9417W M4.5 Depth: 43 km ID:us7000bh09

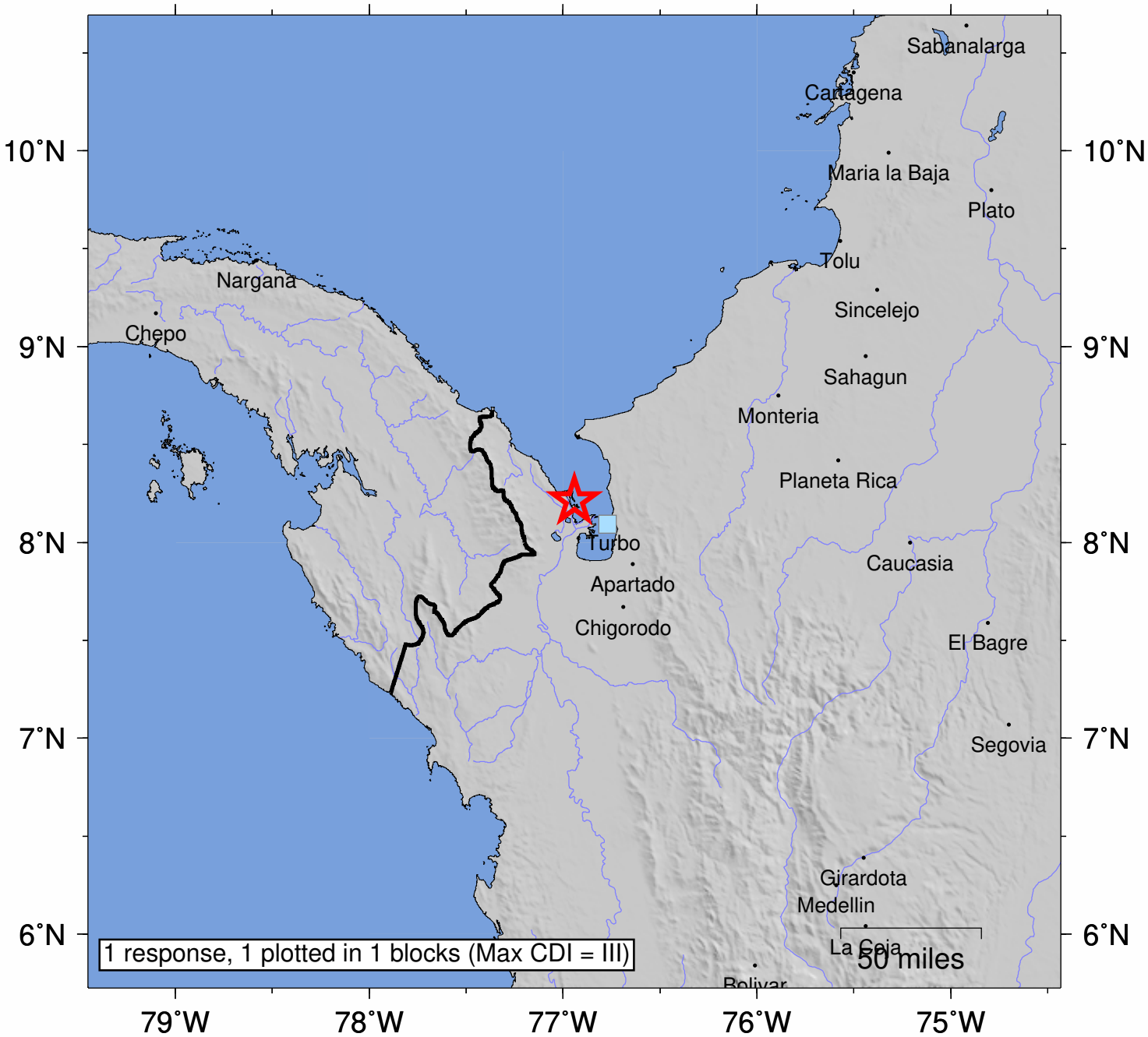

SHAKING	*Not felt*	*Weak*	*Light*	*Moderate*	*Strong*	Very strong	Severe	Violent	Extreme
DAMAGE	none	none	none	Very light	*Light*	*Moderate*	*Moderate/Heavy*	*Heavy*	*Very Heavy*
INTENSITY	I	II-III	IV	V	VI	VII	VIII	IX	X+

Processed: Wed Sep 23 23:47:14 2020 vmdyfi1