USGS Community Internet Intensity Map
GREECE
2019-07-19 12:11:54 UTC 38.1583N 23.6028E M4.2 Depth: 10 km ID:us70004ntu

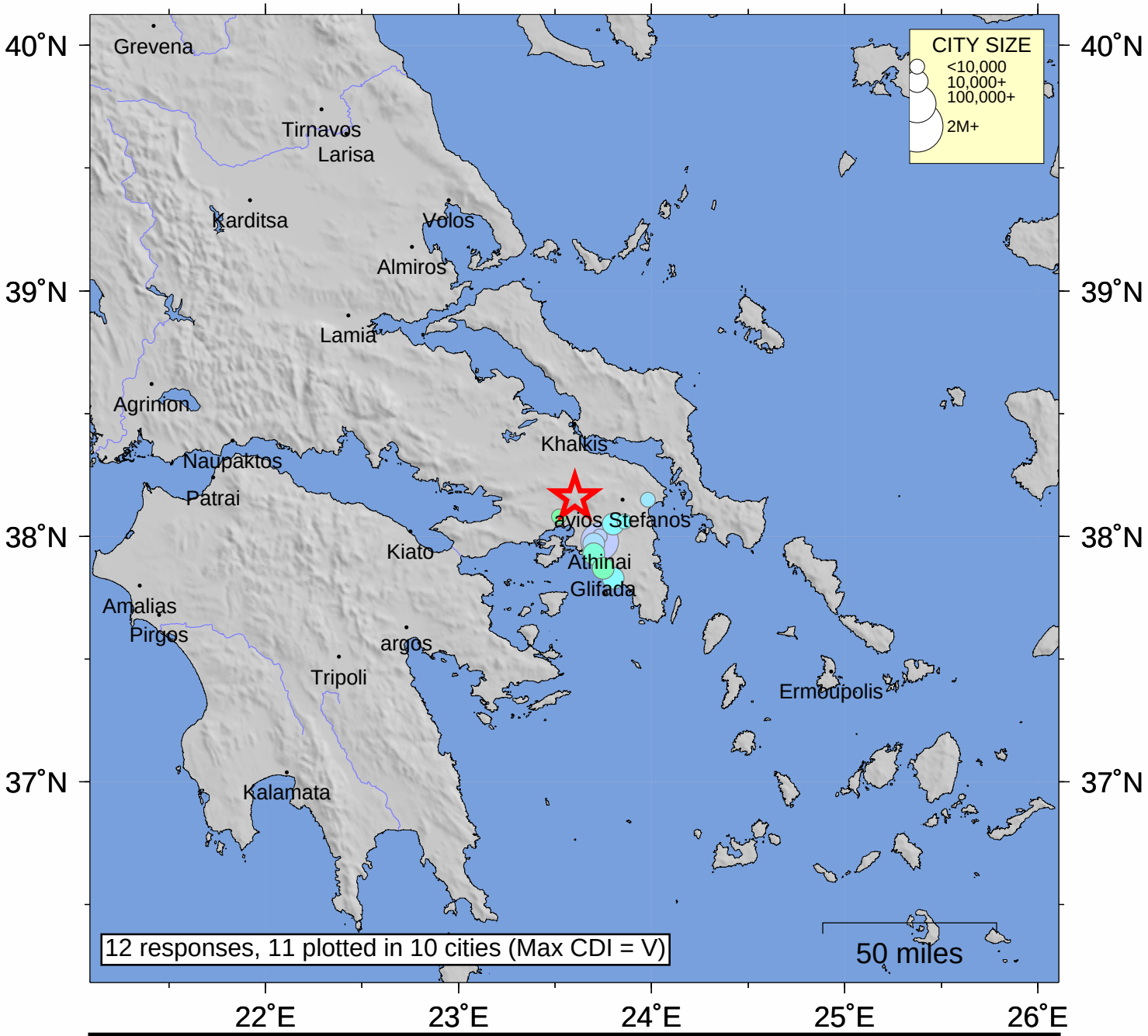

SHAKING	*Not felt*	*Weak*	*Light*	*Moderate*	*Strong*	Very strong	Severe	Violent	Extreme
DAMAGE	none	none	none	Very light	*Light*	*Moderate*	*Moderate/Heavy*	*Heavy*	*Very Heavy*
INTENSITY	I	II-III	IV	V	VI	VII	VIII	IX	X+

Processed: Fri Jul 19 22:20:57 2019 vmdyfi1