USGS Community Internet Intensity Map
IRAN-IRAQ BORDER REGION
Jun 5 2019 07:33:06 AM local 34.4131N 45.6156E M4.5 Depth: 10 km ID:us70003vmb

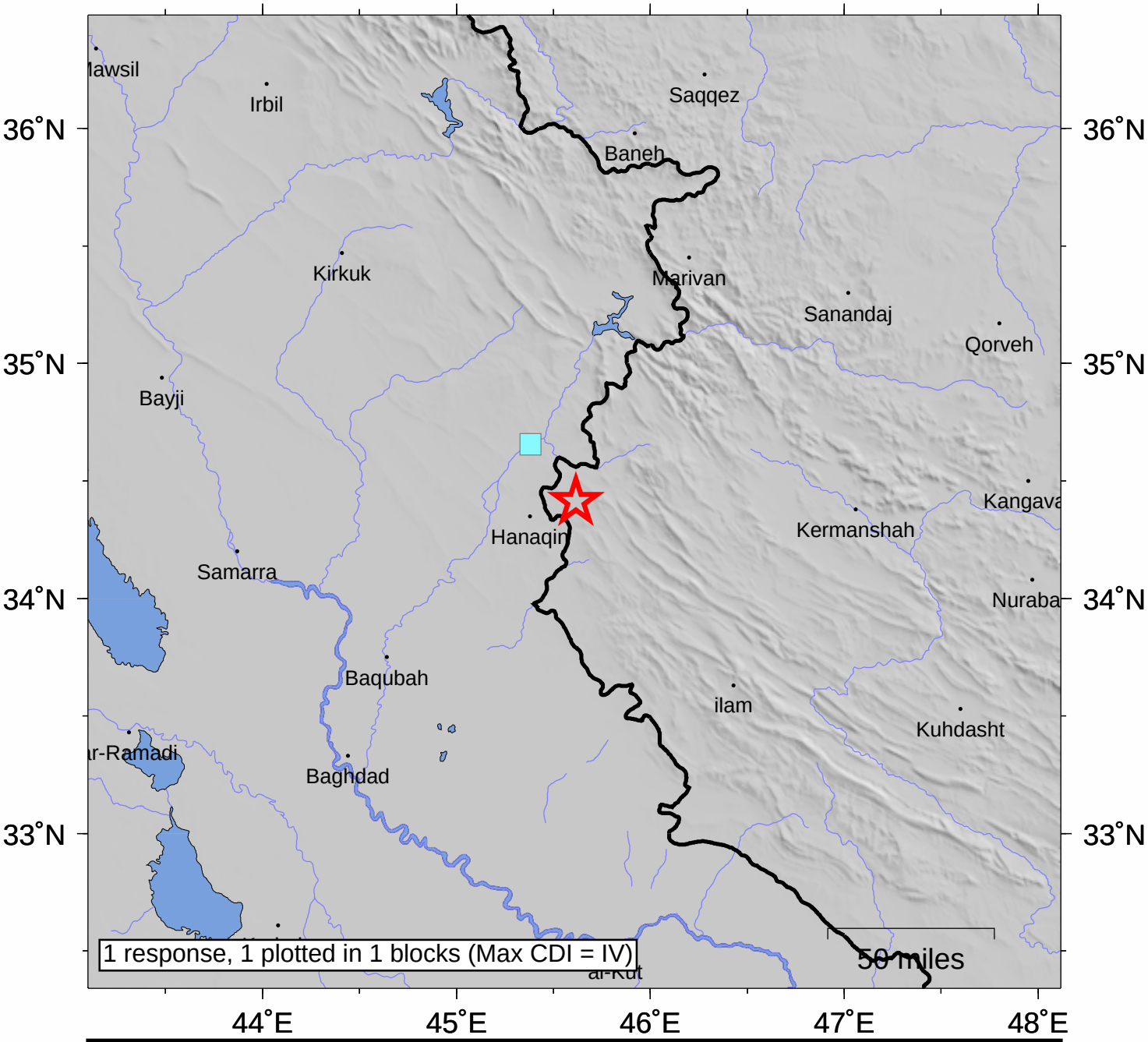

SHAKING	*Not felt*	*Weak*	*Light*	*Moderate*	*Strong*	Very strong	Severe	Violent	Extreme
DAMAGE	none	none	none	Very light	*Light*	*Moderate*	*Moderate/Heavy*	*Heavy*	*Very Heavy*
INTENSITY	I	II-III	IV	V	VI	VII	VIII	IX	X+

Processed: Wed Jun 5 03:57:45 2019 vmdyfi1