USGS Community Internet Intensity Map
NEPAL
2023-12-31 16:36:23 UTC 27.757N 85.885E M4.6 Depth: 22 km ID:us6000m0uh

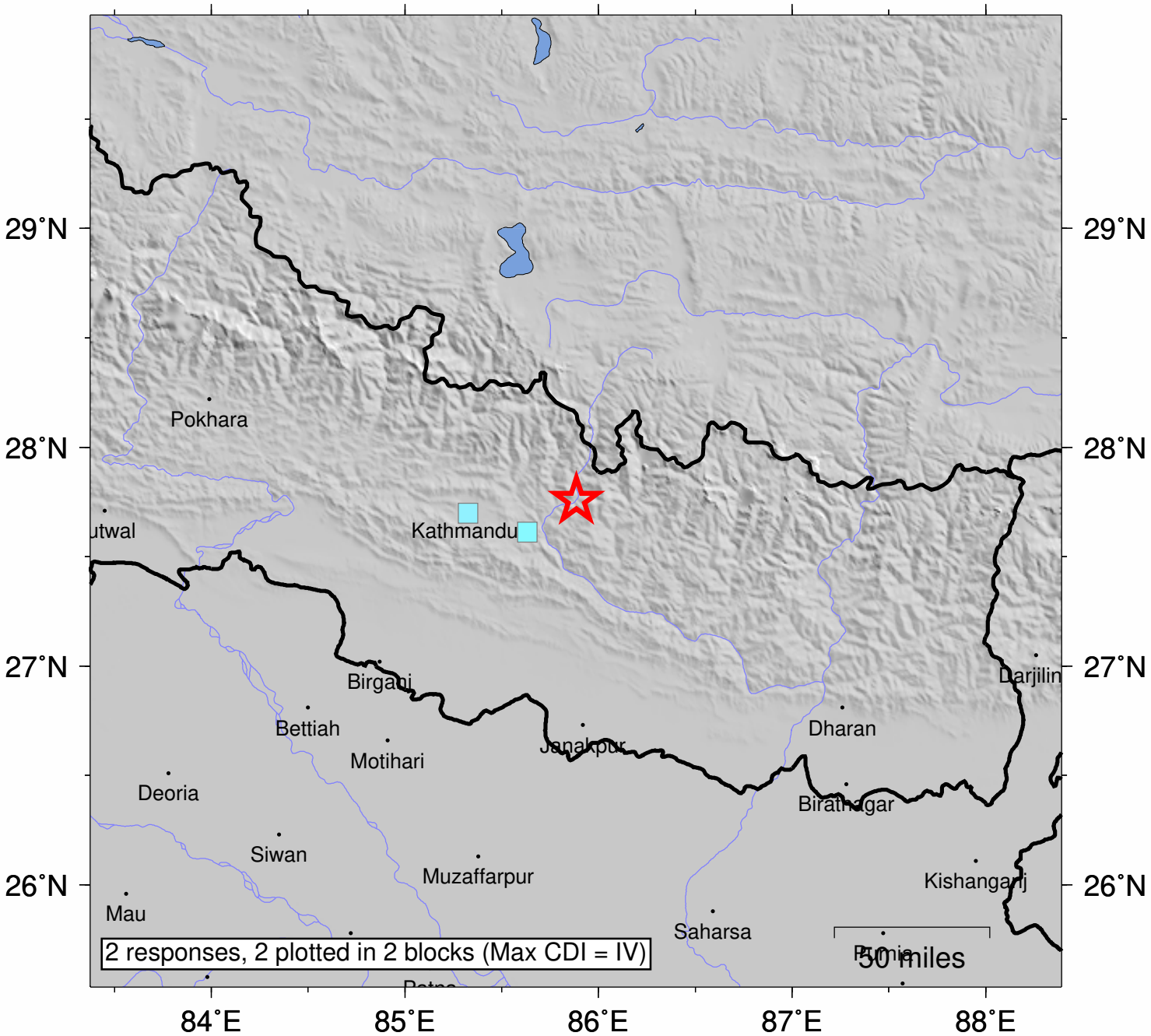

SHAKING	*Not felt*	*Weak*	*Light*	*Moderate*	*Strong*	Very strong	Severe	Violent	Extreme
DAMAGE	none	none	none	Very light	*Light*	*Moderate*	*Moderate/Heavy*	*Heavy*	*Very Heavy*
INTENSITY	I	II-III	IV	V	VI	VII	VIII	IX	X+

Processed: Sun Dec 31 17:04:13 2023 vmdyfi1