USGS Community Internet Intensity Map
MYANMAR
2023-11-17 01:37:10 UTC 21.226N 99.333E M5.7 Depth: 10 km ID:us6000lp06

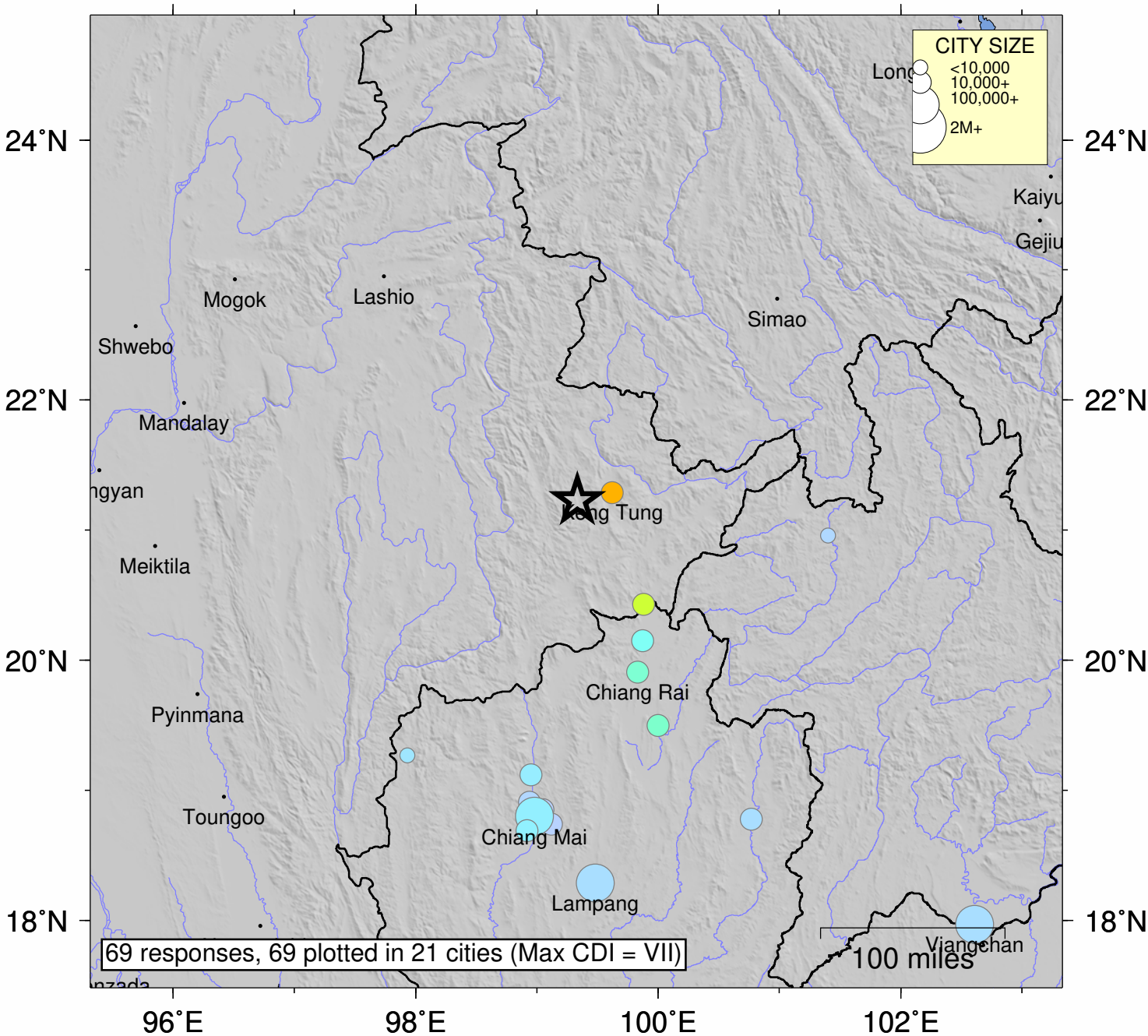

SHAKING	*Not felt*	*Weak*	*Light*	*Moderate*	*Strong*	Very strong	Severe	Violent	Extreme
DAMAGE	none	none	none	Very light	*Light*	*Moderate*	*Moderate/Heavy*	*Heavy*	*Very Heavy*
INTENSITY	I	II-III	IV	V	VI	VII	VIII	IX	X+

Processed: Sat Nov 18 06:18:17 2023 vmdyfi1