USGS Community Internet Intensity Map
NEPAL
2023-10-18 16:18:48 UTC 29.6579N 81.314E M4.5 Depth: 10 km ID:us6000lgeh

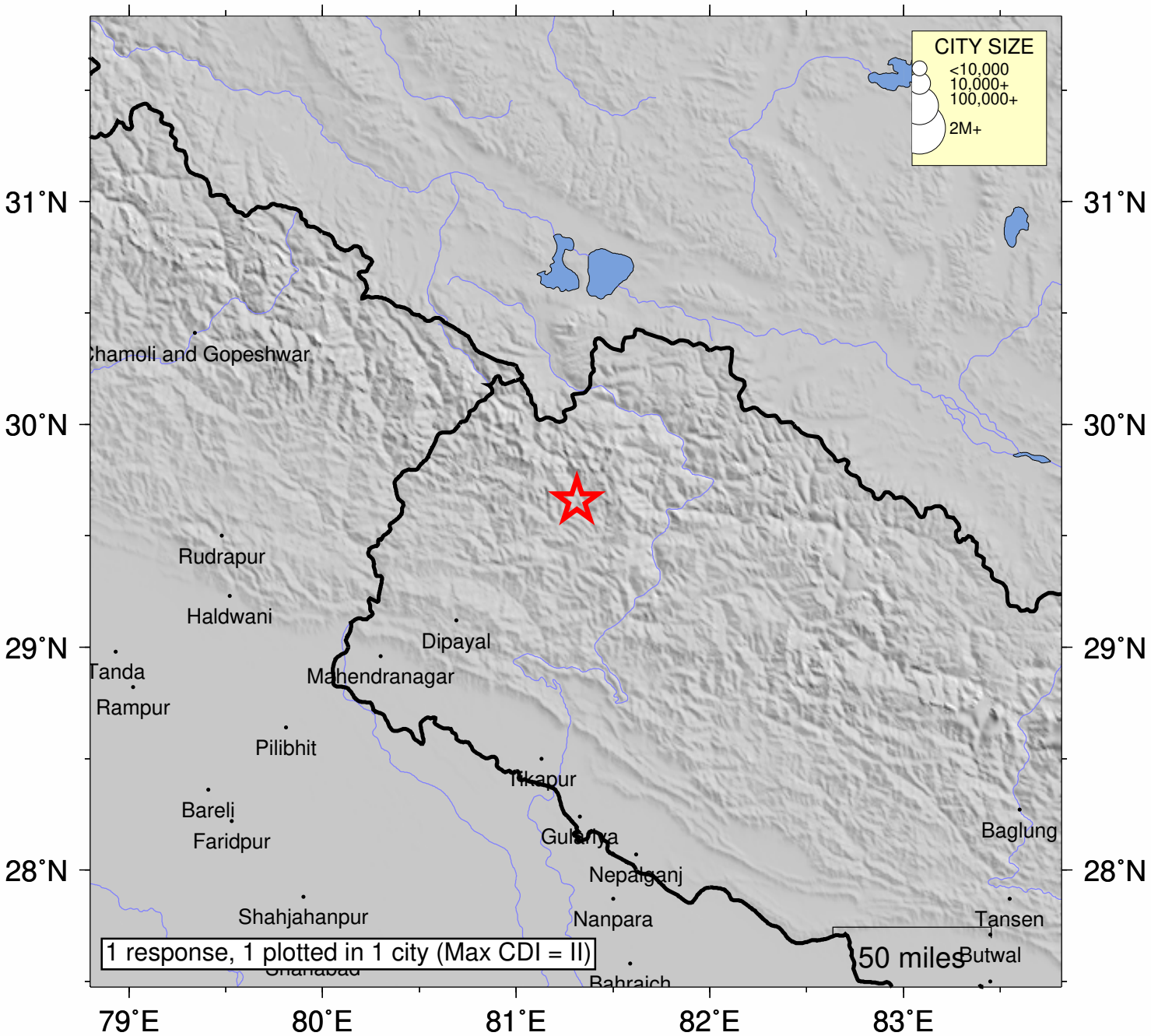

SHAKING	*Not felt*	*Weak*	*Light*	*Moderate*	*Strong*	Very strong	Severe	Violent	Extreme
DAMAGE	none	none	none	Very light	*Light*	*Moderate*	*Moderate/Heavy*	*Heavy*	*Very Heavy*
INTENSITY	I	II-III	IV	V	VI	VII	VIII	IX	X+

Processed: Wed Nov 15 03:14:56 2023 vmdyfi1