USGS Community Internet Intensity Map
NEPAL
2023-10-11 18:37:21 UTC 29.5869N 81.1801E M4.8 Depth: 10 km ID:us6000lewe

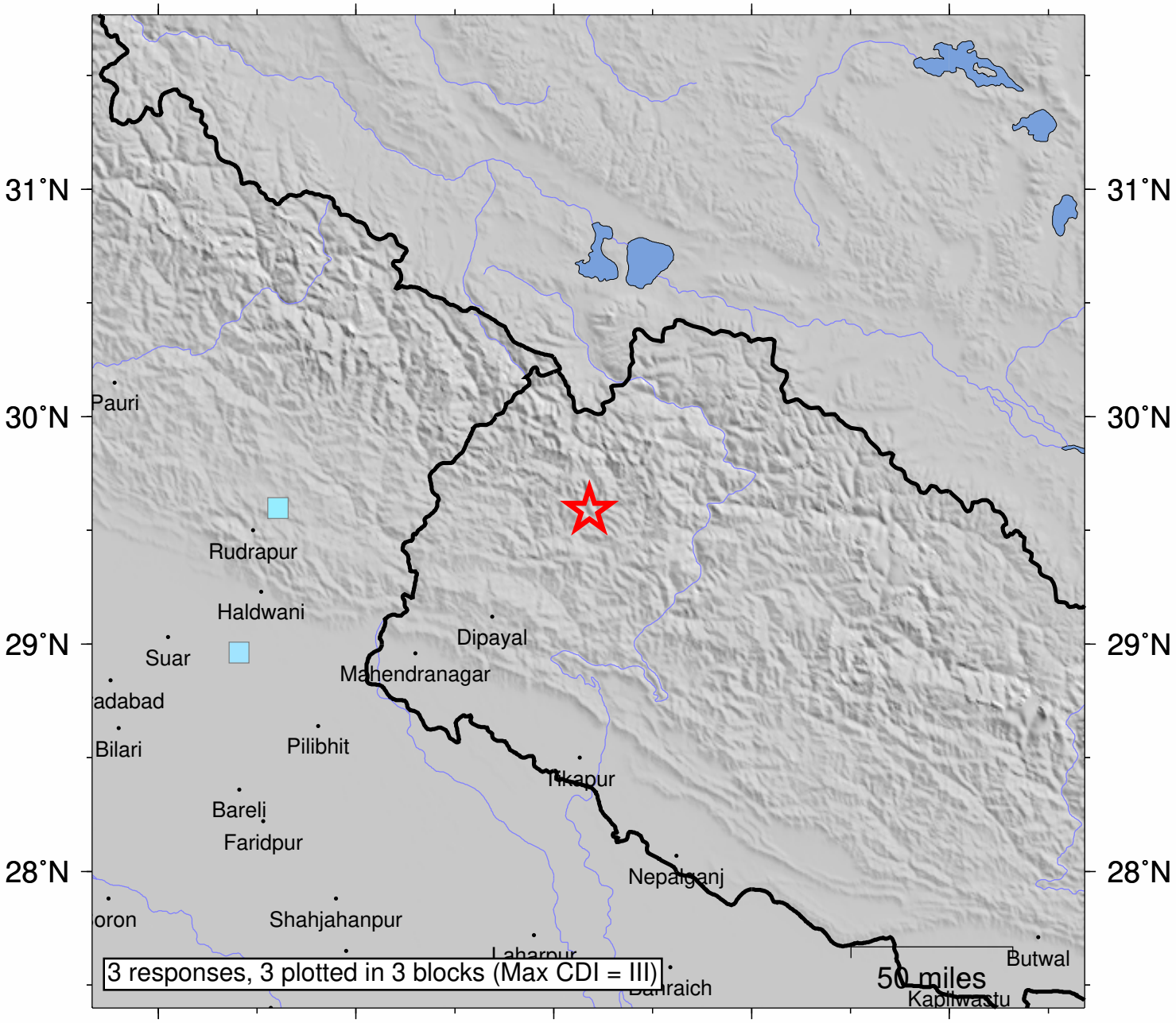

SHAKING	*Not felt*	*Weak*	*Light*	*Moderate*	*Strong*	Very strong	Severe	Violent	Extreme
DAMAGE	none	none	none	Very light	*Light*	*Moderate*	*Moderate/Heavy*	*Heavy*	*Very Heavy*
INTENSITY	I	II-III	IV	V	VI	VII	VIII	IX	X+

Processed: Mon Oct 30 16:35:19 2023 vmdyfi1