USGS Community Internet Intensity Map
NEPAL
2023-10-03 09:21:04 UTC 29.4987N 81.253E M5.7 Depth: 20 km ID:us6000lcgj

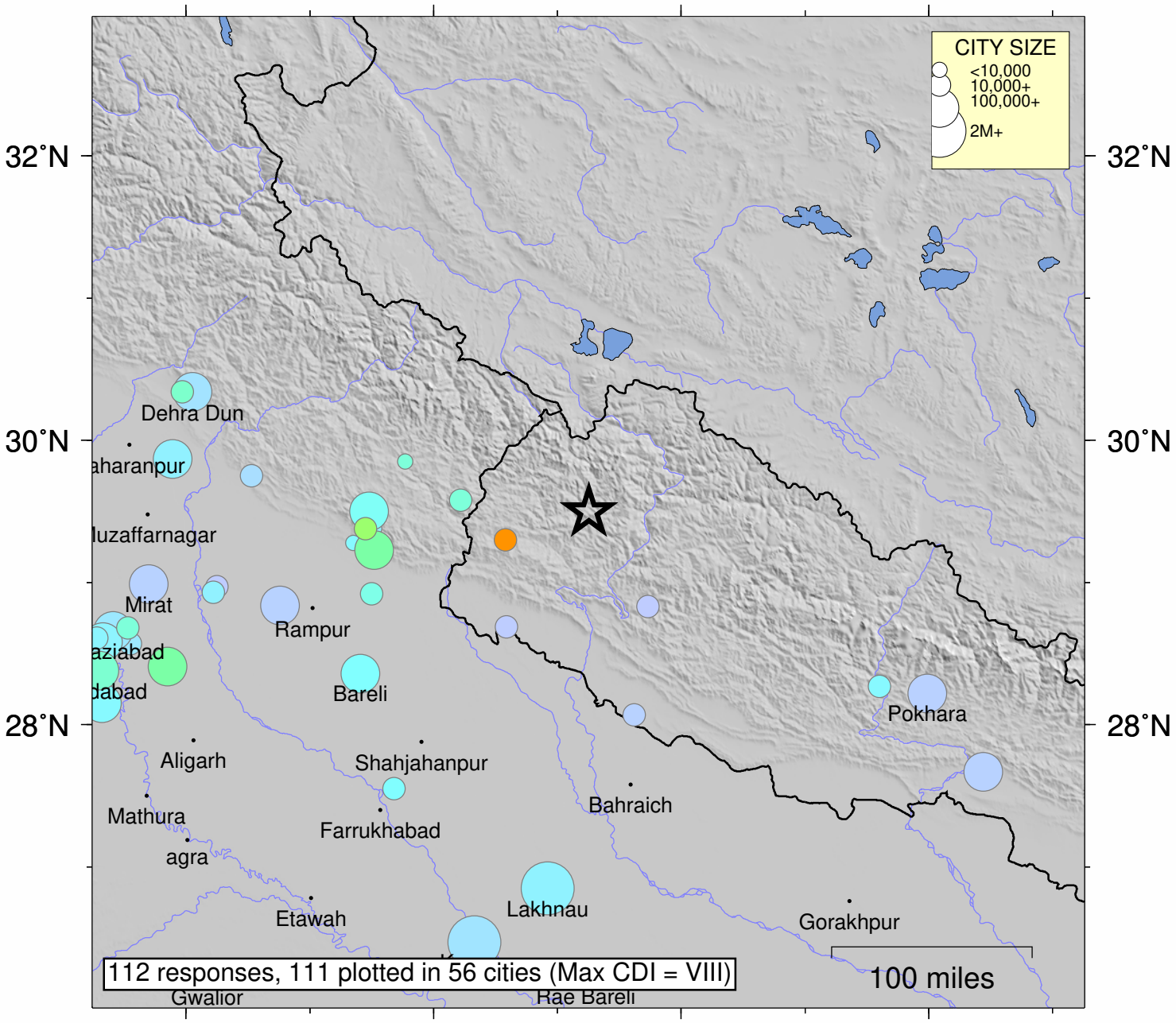

SHAKING	*Not felt*	*Weak*	*Light*	*Moderate*	*Strong*	Very strong	Severe	Violent	Extreme
DAMAGE	none	none	none	Very light	*Light*	*Moderate*	*Moderate/Heavy*	*Heavy*	*Very Heavy*
INTENSITY	I	II-III	IV	V	VI	VII	VIII	IX	X+

Processed: Thu Oct 5 05:57:33 2023 vmdyfi1